

Ohio | Department of
Agriculture
2009 Annual Report



Table of Contents

Message from the Ohio Department of Agriculture Director	6
Message from the USDA National Agricultural Statistics Service, Ohio Field Office Director	7

2009 Ohio Department of Agriculture Annual Report

Making Progress	8
Ohio Department of Agriculture	11
Administration	12
Animal Industry and Animal Disease Diagnostic Laboratory.....	14
Amusement Ride Safety.....	17
Consumer Analytical Laboratory	18
Dairy.....	20
Enforcement.....	22
Farmland Preservation	23
Food Safety.....	26
Livestock Environmental Permitting Program	28
Marketing	30
Meat Inspection.....	32
Plant Industry	34
Sustainable Agriculture	38
Weights and Measures.....	41

2009 Ohio Agricultural Statistics

Acknowledgements.....	42
Ohio Historical Agricultural Statistics; Table 1	44
Profile of Ohio Agriculture 2009; Table 2.....	46
Ohio County Ranking; Table 3	47
Index Numbers of Crop and Livestock Production in Ohio 2006-2009; Table 4	48

Crop Data

Ohio 2009 Crop Summary	48
Annual Summary: Crop Production and Value; Ohio 2008-2009, United States 2009; Table 5	50
Ohio Crops, Record Highs & Lows: Harvested Acres, Yield and Production; Table 6.....	52
Ohio Agricultural Statistics Districts	53
Number of Farms, Average Size of Farm and Land in Farms, Ohio and United States, 2007-2009; Table 7	53
Ohio County Estimates, 2008-2009	
Number of Farms, Average Size of Farm and Land in Farms; Table 8	54
Corn for Grain: Acres, Yield and Production; Table 9	56
Soybeans for Grain: Acres, Yield and Production; Table 10.....	58
All Wheat: Acres, Yield and Production; Table 11	60
Alfalfa Hay: Acres, Yield and Production; Table 12	62
Other Hay: Acres, Yield and Production; Table 13.....	64
Cash Rents: Non-Irrigated Cropland and Pasture; Table 14.....	66
Processing Tomatoes: Acres, Yield, Production; Ohio 2005-2009; Table 15	68
Burley Tobacco Acres, Yield and Production, Ohio 2005-2009; Table 16	68
Fall Potato Acres, Yield and Production, Ohio, 2005-2009; Table 17.....	68
Maple Syrup, Ohio 2005-2009; Table 18.....	68
Ohio District Estimates 2008-2009, Corn Silage: Harvested Acres, Yield and Production; Table 19	69
Grain Stocks: By Position and Quarter, Ohio, 2008-2009; Table 20	69
Monthly Marketings of Wheat, Oats, Corn and Soybeans, Percent of Annual Sales by Months, Ohio, 2007-2008 and 2008-2009; Table 21.....	69

Grain Stocks: Total Stocks and Percent of Production, by Quarters, Ohio, 2008-2009; Table 22	70
Off-Farm Commercial Grain Storage Capacity, December 1, 2008-2009; Table 23	70

Livestock Data

2009 Livestock, Dairy and Poultry Summary	71
Ohio County Estimates, 2009-2010, All Cattle and Calves and Milk Cows:	
Inventory; 2008-2009 Milk Sold; Table 24	73
Cattle and Calves: Ohio and United States, January 1, 2009-2010; Table 25	75
Cattle and Calf Production, Ohio, 2005-2009; Table 26	75
Income from Cattle and Calf Production, Ohio, 2005-2009; Table 27	75
Milk Cows on Farms, Milk Per Cow, Total Milk Production, Milkfat, by Months,	
Ohio 2008-2009; Table 28	76
Milk Production and Disposition, Ohio, 2008-2009; Table 29	76
Milk Marketed, Price, Cash Receipts, and Value, Ohio, 2008-2009; Table 30	76
Milk Cow Operations and Inventory by Size Groups, Ohio, 2002, 2007; Table 31	76
Manufactured Dairy Products Production by Months, Ohio, 2008-2009; Table 32	77
Hog Inventory Numbers, Pig Crop and Disposition, Ohio, 2005-2009; Table 33	77
Hogs and Pigs: Quarterly Inventory by Classes, Ohio, 2008-2009, United States 2009; Table 34	78
Hog Production and Income, Ohio, 2005-2009; Table 35	78
Farrowings, Pigs per Litter, and Pig Crop, Ohio, 2006-2009; Table 36	78
Hog and Pig Operations and Inventory by Size Groups, Ohio, 2002, 2007; Table 37	78
Ohio County Estimates, 2008-2009 Hogs and Pigs Inventory;	
2009-2010, Stock Sheep: Inventory; Table 38	79
Sheep: Ohio and United States, January 1, 2009-2010; Table 39	81
Sheep and Lamb Inventory and Disposition, Ohio, 2005-2009; Table 40	81
Sheep and Lamb Production and Income, Ohio, 2005-2009; Table 41	81
Wool Production and Value, Ohio, 2005-2009; Table 42	81
Commercial Slaughter by Months, Ohio, 2008-2009; Table 43	82
Mink: Females Bred and Mink Pelts Produced, Ohio, 2007-2010; Table 44	82

Poultry Data and Honey Production

Chickens: Inventory by Classes, Ohio and United States, December 1, 2008-2009; Table 45	83
Chicken Disposition, Price and Value, Ohio and United States, 2008-2009; Table 46	83
Average Number of Layers on Hand and Eggs Produced by Months, Ohio, 2008-2009; Table 47	83
Egg Production, Price and Value, Ohio and United States, 2008-2009; Table 48	83
Broiler Production, Price and Value, Ohio and United States, 2008-2009; Table 49	84
Turkey Production, Price and Value, Ohio and United States, 2008-2009; Table 50	84
Number of Layers by District, Ohio, December 1, 2005 - 2009; Table 51	84
Bee Colonies and Honey Production, Ohio, 2005-2009; Table 52	84

Price and Economic Data

Prices Received by Farmers for Selected Commodities by Months, Ohio, 2008-2009; Table 53	85
Average Prices of Selected Commodities, Ohio, 2008-2009; Table 54	87
Average Prices Paid by Farmers for Feed and Fuels, Corn Belt, 2008-2010; Table 55	87
Ohio Farm Real Estate Value, 2004-2008; Table 56	88
Indexes of Prices, United States, 2008-2009; Table 57	88
Ohio Historical Marketing Year Average Prices by Selected Commodities; Table 58	89
Value of Agricultural Exports, Ohio and United States, Fiscal Years 2006-2008; Table 59	90
Value of U.S. Foreign Trade and Trade Balance, Fiscal Years 2006-2009; Table 60	90
Farm Income Statement of Ohio, 2006-2008, and U.S., 2007-2008; Table 61	91
Farm Assets, Debts and Ratios, U.S., 2005-2008; Table 62	92

Table of Contents

2009 Weather Data

Ohio Climate Divisions	93
Monthly Temperature, Precipitation, Growing Degree Days (Base 50-Mod), and Deviation from Normal, Ohio, 2009; Table 63	93
Last Occurrence of Critical Fahrenheit Temperatures, Spring 2009; Table 64.....	96
First Occurrence of Critical Fahrenheit Temperatures, Fall 2009; Table 65	96

Crop Development

Corn Development by Selected Dates, Ohio, 2008-2009, and 2005-2009 Average; Table 66	97
Soybean Development by Selected Dates, Ohio, 2008-2009, and 2005-2009 Average; Table 67	98
Winter Wheat Development by Selected Dates, Ohio, 2008-2009, and 2005-2009 Average; Table 68.....	99
Oats Development by Selected Dates, Ohio, 2008-2009, and 2005-2009 Average; Table 69	99
Other Hay Harvested by Selected Dates, Ohio, 2008-2009, and 2005-2009 Average; Table 70.....	100
Alfalfa Hay Harvested by Selected Dates, Ohio, 2008-2009, and 2005-2009 Average; Table 71	101
Days Favorable for Fieldwork in Ohio, 2008-2009, and 2005-2009 Average; Table 72	102

Miscellaneous Data

Floriculture

Nursery Crops: Producers, Quantity Sold, and Sales for Operations with \$100,000+ Sales, Ohio, 2003 and 2006; Table 73	103
Nursery Crops: Percent of Sales by Category, 2006, and Inventory, January 1, 2004 and 2007 for Operations with \$100,000+ Sales, Ohio; Table 74.....	103
Nursery Crops: Operations by Gross Value of Sales, Ohio, 2003 and 2006; Table 75.....	103
Nursery Crops: Number of Hired Workers, Ohio, 2003 and 2006; Table 76.....	104
Commercial Floriculture Production and Value, Ohio, 2008-2009; Table 77	104
Potted Flowering for Indoor or Patio Use Number Sold by Size of Pot, Ohio, 2008-2009; Table 78.....	105

Fertilizer

Consumption of Commercial Fertilizers in Ohio, 2006-2009; Table 79.....	106
Average Prices Paid by Farmers per Ton for Selected Commercial Fertilizers, 2008-2010; Table 80.....	106

2009 County Summaries; Table 81	107
Photo Credits	151
Ohio Agricultural Contacts	153



American writer and philosopher Ralph Waldo Emerson once said, "Do not go where the path may lead, go instead where there is no path and leave a trail." That is exactly what the Ohio Department of Agriculture did during 2009 — blazed many new trails to lead the way for the agriculture industry, not just in the state, but in the nation.

In 2009, the department developed unprecedented partnerships and witnessed the newest innovations in the agriculture industry put to use right here in our state. From regulatory duties in the field to newly formed opportunities, 2009 was an outstanding year for agriculture in Ohio.

In Union County, cows now milk themselves with robotic milkers. These are the first robotic milkers used in the state. Robotic milkers are capable of operating 24 hours a day for seven days a week. This production technology is a new revelation for the dairy industry, and it is exciting to see where it will take Ohio in the future.

Ohio's comprehensive lab safety system is now complete with the addition of a new Plant Industry building, dedicated in May 2009, which was made possible by capital improvement funds. This new building contains a state-of-the-art plant pathology laboratory that joins the other laboratories in being considered among the best in the nation. This lab is operated in conjunction with the Ohio State University and the U.S. Department of Agriculture. For the first time, state regulators and researchers are all under one roof. This will help to increase the response rate and safeguard Ohio's plant life. The Consumer Analytical Lab and Animal Disease Diagnostic Lab, and now the Plant Industry Lab, are all recognized as part of the Federal Emergency Response Network.

Agriculture is an evolving industry, and the department is always working to stay on the cutting edge of new trends and ideas. Aquaculture is one of these new trends. The department developed a new program in 2009 to assist in the economic development of Ohio's aquaculture industry and worked with the state's leaders in the aquaculture field to craft the program that will increase opportunities to Ohio's fish farmers. This also meant adding many new DNA tests to the department's Animal Disease Diagnostic Lab that were previously not available in Ohio or any surrounding states. Aquaculture is an up-and-coming opportunity that has the chance to really excel in Ohio and can offer a new, non-traditional option to those who are interested in joining the agricultural sector.

Perhaps the most instrumental legislative change that happened in 2009 was the voter approval of the Livestock Care Standards Board. Passed by Ohioans in November, the board is charged with setting livestock care standards in the state. This is a transparent, open process in which the board will consider many issues such as good farm practices, food safety, biosecurity, consumer concerns and animal health and mortality.

As director, I am proud of all the department accomplished in 2009, and I look forward to the many great things that this industry will achieve together. Many of the successes have been the result of teamwork and wouldn't be possible without the input and assistance of the department's many stakeholders. The department and the agriculture industry are all working to develop new bases on which to build the future of agriculture in Ohio, and if 2009 is any indication, I am confident that future is a strong one. In 2010, and in coming years, the department will continue to go where there is no path and forge new trails for Ohio agriculture.

Sincerely,

Robert J. Boggs
Director



I am pleased to present the 2009 Ohio Department of Agriculture Annual Report and Statistics. This is the twenty-fifth edition issued jointly by the Ohio Department of Agriculture and the Ohio Field Office of the National Agricultural Statistics Service, but it represents the 92nd time since 1918 that an annual agricultural statistics publication has been issued for Ohio. For the first time, this publication will be available only online or on Compact Disc (CD). Printed copies are no longer available for distribution. It can be found online at www.nass.usda.gov/oh or at www.agri.ohio.gov.

In Ohio, 2009 was a record production year for corn and soybeans. Even though prices fell from the records of 2007 and 2008, the 2009 soybean crop was the most valuable ever produced in Ohio, and the corn crop was the second most valuable ever produced. Planting conditions were generally favorable during the spring. Precipitation during June, July and August was near normal across most of the state. Rainfall during the fall was generally below normal, which provided near ideal harvest weather for the corn and soybean crops.

Prices received by farmers for grain crops were generally lower than during 2008, but still significantly above historic levels. Prices for cattle, hogs, eggs and milk were all lower than during 2008, but the prices received for sheep and lambs were above year earlier levels. The prices farmers paid for inputs, primarily those for fuel, fertilizer and pesticides were on par or below those paid in 2008 due largely to decreases in the prices for petroleum and the products made from petroleum.

Thanks to all who helped us provide the important information in this publication by completing one or more survey questionnaires during 2009. Accurate and timely data are essential for good decision making and a healthy agriculture industry. This information assists producers and industry officials in making the best possible decisions even with the uncertainty of factors like weather, production input costs, market conditions, farm policy, consumer expectations and international trade. It is our mission to ensure that Ohio producers are equipped with the best available data to address these and other issues. Special thanks are also extended to the many businesses and organizations in the state that continually strive to improve the information flow to producers and policy makers. They play a vital role in the business of agriculture. Our job would be much more difficult without their help and good will.

All of the data in this publication and much more can be found on the Internet at www.nass.usda.gov/ in the "Quick Stats" database. This is a growing database from which you can quickly obtain production and price statistics from as early as 1866 for some commodities and for nearly all commodities since 1973. All of the data from the 2007 Census of Agriculture and for most of the follow-on studies are available. Data from the 1992, 1997 and 2002 Census of Agriculture are also available. You can get free online subscriptions to many U.S. and Ohio reports so that they are delivered to your e-mail in box as soon as they are released. Just click on "Receive reports by E-mail" then on "National" or "State" under the Receive NASS Updates banner in the lower right portion of the page and select the reports you wish to receive.

The Internet has become a key source for information and statistics about U.S. agriculture, but it can sometimes be frustrating. If you need assistance in finding facts about agriculture, we may be able to help. Give us a call at 614-728-2100 or send an e-mail message at nass-oh@nass.usda.gov. We love hearing from you.

Sincerely,

James E. Ramey
Director





2009

Making Progress ...

The Department of Agriculture, under the Strickland administration, has helped to advance Ohio's strong \$98 billion food and agricultural industries by safeguarding the food, dairy and meat supplies as well as the state's animal and plant industries. In addition, the department has helped to promote Ohio's agricultural products and wines and expand local food networks as well as the biofuels and bioproducts industries.

Impacting Ohio's Cities, Towns and Rural Areas

- **Specialty Crop Block Grants:** The Department of Agriculture received more than \$1 million in USDA grants to support the promotion of Ohio Specialty Crops.
- **Ohio Rural Rehabilitation Program:** The Department of Agriculture has a fund to help low-income and rural areas in the state. The director earmarked a portion of these dollars for a farmers market cost-share grant to assist farmers markets with promotion and advertising costs.
- **Farmland Preservation:** The Clean Ohio Fund has funded the Department of Agriculture's Agriculture Easement Purchase Program, preserving more than 33,000 acres to date. Since 2007, nearly 13,000 acres have been preserved through this program.
- **Farm and Ranch Lands Protection Program:** The Department of Agriculture continues to partner with the federal Farm and Ranch Lands Protection Program to receive matching dollars to further the reach of the Clean Ohio AEPP funding. Since 2007, the program has brought in more than \$4.4 million of matching funds to purchase additional agricultural easements.
- **Creation of Ohio's Aquaculture Program:** In 2009, the Department of Agriculture created an aquaculture program that will work to further develop the aquaculture industry in Ohio through technical support, market development and marketing services.
- **Artisan Cheese Project:** Since 2007, the Department of Agriculture has licensed 15 on-farm, artisan cheese makers. The department's Dairy Division personnel have worked closely with OSU extension agents to educate prospective cheese makers on proper procedures.

Creating and Retaining Jobs, Preparing Workers and Accelerating the Economy

- Emerging Markets Program Grant:** The Department of Agriculture received a USDA grant to provide market development assistance to Vietnam and Indonesia. This is part of a long-term strategy to increase the demand for Ohio (and U.S.) food and agricultural products.
- Increasing Processing Capacity:** The Department of Agriculture's Division of Meat Inspection licensed approximately 42 new establishments, ranging from slaughtering facilities to ready-to-eat meal producers to custom exempt facilities.
- Biofuels:** The benefits of the biofuels industry to Ohio are clear: economic activity and jobs in rural Ohio, diversification of our energy portfolio that provides stability in our economy, decreased dependence on foreign sources of oil and lower gasoline prices for Ohioans. Ohio has the natural resources and industrial base to participate in this new biofuels era—an era that will target production on Ohio's marginal soils and use systems with a smaller carbon footprint.
 - o Ohio's first 7 ethanol plants opened in 2008, with the capacity to annually produce nearly 500 million gallons of ethanol.
 - o In terms of economic investment in Ohio, POET Energy alone has invested approximately \$400 million in Ohio through the construction of its three facilities in Leipsic, Marion and Fostoria. This is the single largest agribusiness investment in Ohio's history.

Improving Ohioans' Access to Healthy, Fresh Local Foods

- The Ohio Food Policy Advisory Council:** The council, created by Gov. Ted Strickland and chaired by the Director of Agriculture, brings together representatives from government, the food and agriculture industry and various regions of the state to study the multi-billion dollar food and agriculture industries and establish collaborative policies to make the most of the industry. The council is charged with analyzing food production, processing and consumption in Ohio, linking producers and consumers in local food systems and ensuring that citizens in need have greater access to fresh and nutritious food.
- Made in Ohio, Grown in Ohio:** The Department of Agriculture created a Strategic Plan for Marketing Ohio's Food and Agriculture by convening meetings with industry stakeholders. More than 200 individuals helped craft a plan that has served as a roadmap to re-launch Ohio Proud, establish an outreach effort to assist farmers markets, enhance agri-tourism businesses, focus our international trade efforts and identify needs of the grape and wine industry.

...for a Stronger Ohio



Department of Agriculture

The **mission** of the Ohio Department of Agriculture is to protect Ohio citizens by ensuring the safety of the state's food supply and the health of Ohio's food animals and plant life, and to create sustainable economic opportunities for Ohio's farmers, food processors and agribusinesses regardless of size, product or region.

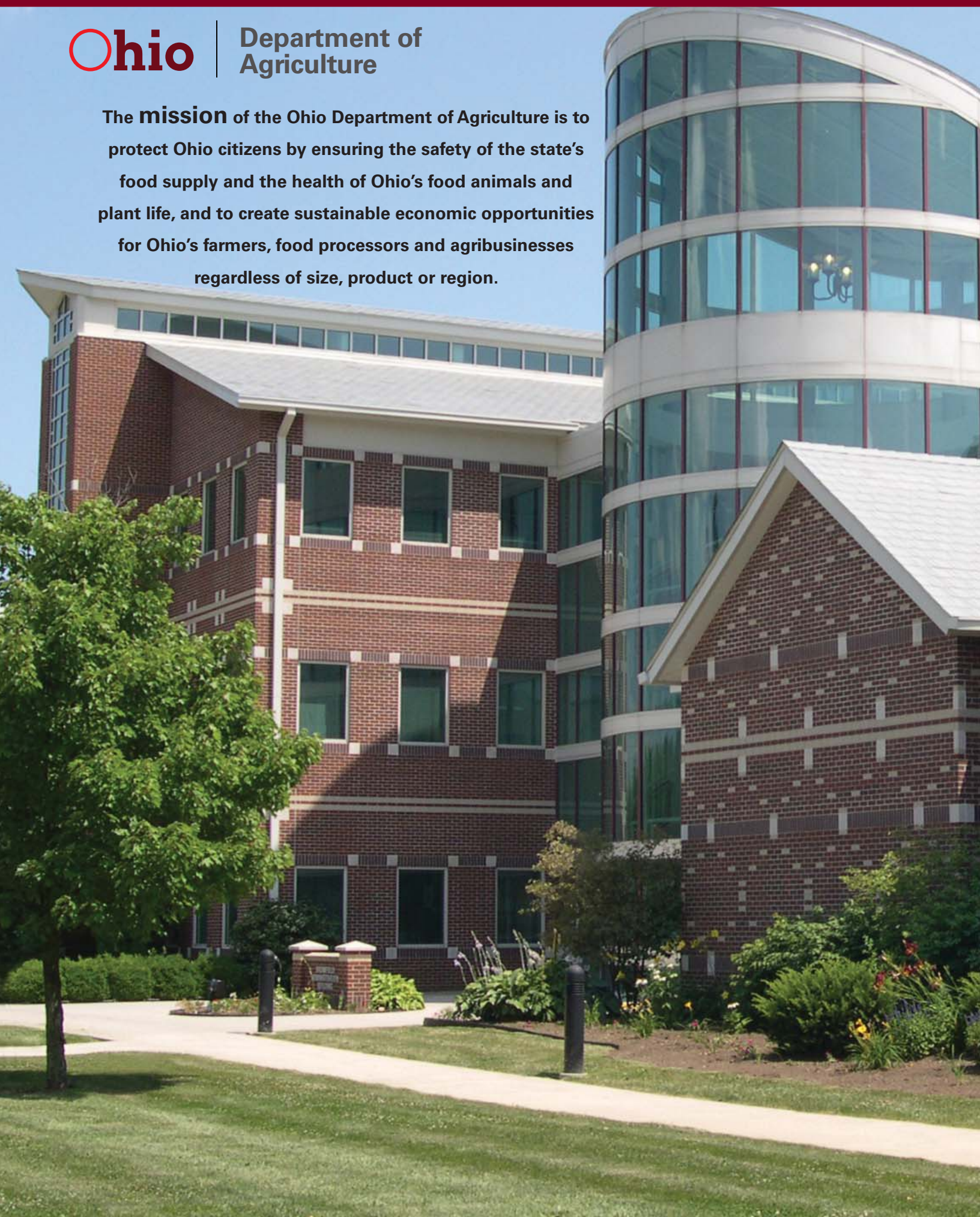

In state fiscal year 2009 (ending June 30, 2009), the department's total budget of \$51,942,395 was composed of \$15,407,313 from general revenue funds, \$10,550,000 from federal grants and \$19,171,678 from state special revenue funds.

Consumer Safety and Farm Protection...

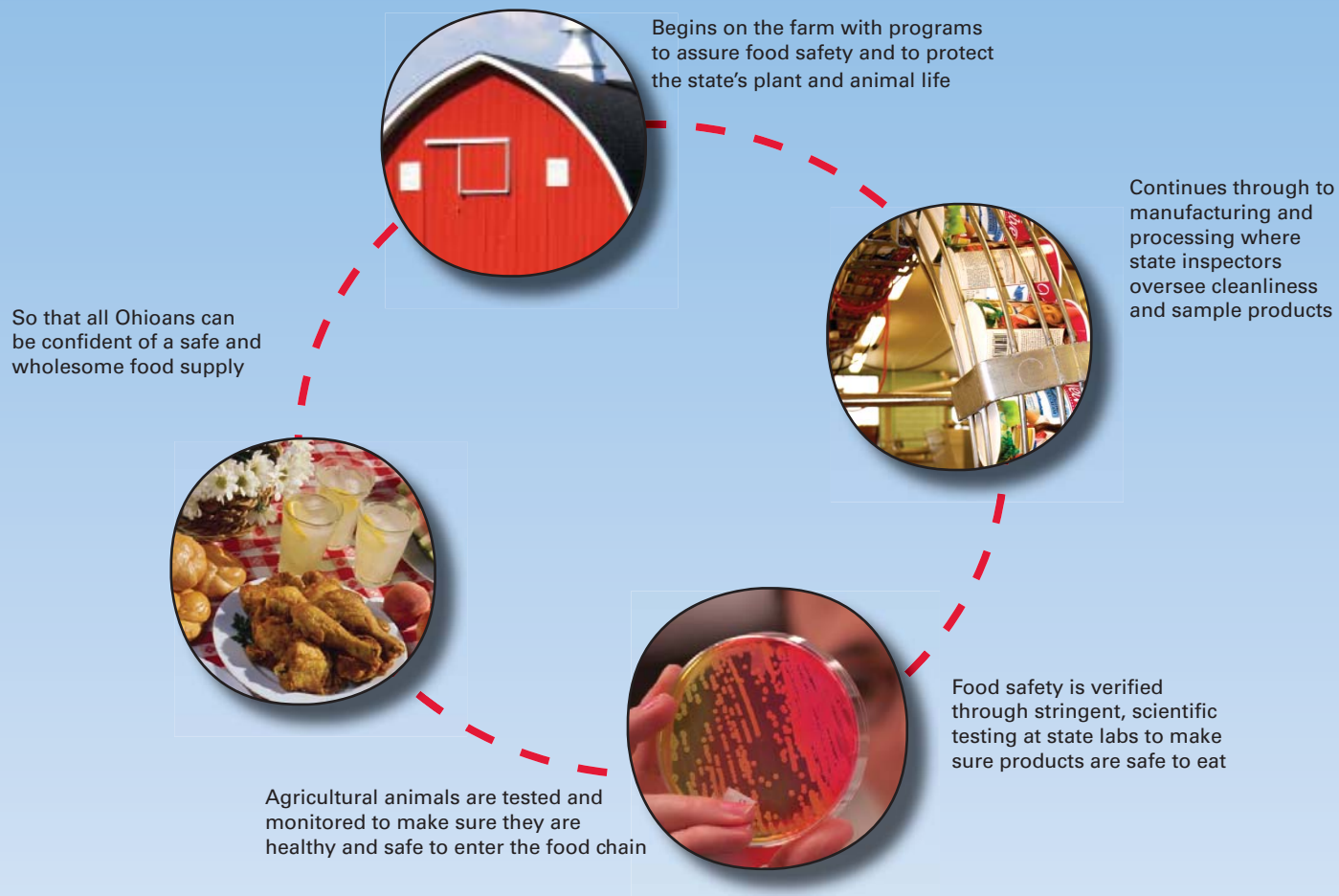

The Ohio Department of Agriculture provides leadership for Ohio's No. 1 industry – food and agriculture – to create greater, sustainable economic opportunity for Ohio's farmers and processors regardless of size, commodity or region; to preserve and enhance Ohio's bountiful resources; and to partner with Ohio's research institutions to further the development of new agricultural products and services. The department administers numerous regulatory, food safety and consumer protection programs for the benefit of all Ohioans and helps build marketing opportunities for Ohio farmers and food processors.

The department's workload is divided among the following divisions and programs: Administration, Amusement Ride Safety, Animal Industry, Consumer Analytical Laboratory, Dairy, Enforcement, Farmland Preservation, Food Safety, Livestock Environmental Permitting, Marketing, Meat Inspection, Ohio Grape Industries, Plant Industry and Weights and Measures.



Governor Ted Strickland



Director Robert J. Boggs



Assistant Director
Greg Hargett



Michael Bailey,
Executive Director,
Livestock Care
Standards Board



Matt Beal,
Acting Chief,
Plant Industry



Dr. Beverly Byrum,
Lab Director,
Consumer
Analytical Lab
and Animal
Disease
Diagnostic Lab



Christy Eckstein,
Executive Director,
Ohio Grape Industries
Committee



Kevin Elder,
Executive
Director, Livestock
Environmental
Permitting
Program



Fran Elson-Houston,
Chief, Weights and
Measures



Dr. Tony Forshey,
Chief,
Animal Industry



Marvin Gutter,
Chief Financial
Officer, Business
Management Office



Dr. Michael
Hockman,
Acting Chief,
Meat Inspection



Gary Hill,
Chief,
Enforcement,
Amusement
Ride Safety



William Hopper,
Chief Legal
Counsel



Lorant Ipacs,
Chief,
Information
Technology



Kristen Jensen,
Executive Director,
Farmland
Preservation



Cindy Kalis,
Communications
Director



Chuck Kirchner, Chief,
Food Safety



Amalie Lipstreu, Sustainable
Agriculture Program
Manager

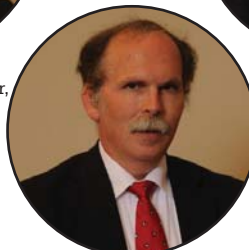

Jim Patterson,
Assistant Attorney
General



Paulette Robinson,
Human Resources
Administrator

Not Pictured: Roger Tedrick, Acting Chief, Dairy



Assistant Director
Mark Forni



Deputy Director
Lewis R. Jones



Legislative Liaison
Mike Eckhardt



Senior Staff Row 1 (left to right): Director Robert J. Boggs Row 2 (left to right): Greg Hargett, Lewis Jones, Kristen Jensen, Fran Elson-Houston, Amalie Lipstreu, Christy Eckstein, Cindy Kalis, Chuck Kirchner, Mark Forni. Row 3 (left to right): Mike Eckhardt, Michael Bailey, William Hopper, Dr. Tony Forshey, Gary Hill, Marvin Gutter, Lorant Ipacs, Dr. Michael Hockman, Kevin Elder, Matt Beal, James Ramey. Not pictured: Paulette Robinson, Dr. Beverly Byrum, Roger Tedrick.

Animal Industry and Animal Disease Diagnostic Laboratory

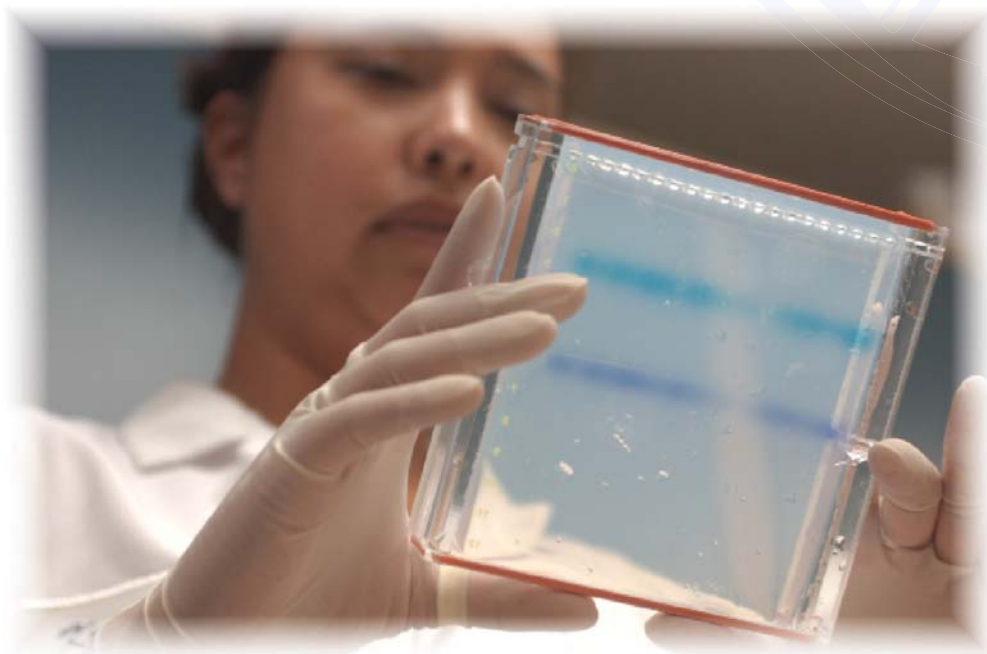

Veterinarians and scientists in the Animal Industry Division help protect the health and safety of Ohio's livestock industry. Animal Industry staff provides quick response in the event of an animal disease outbreak, provides ongoing tests and inspections of livestock to verify the absence of disease, and controls and eradicates infectious animal diseases in Ohio.

Staff licenses and inspects livestock dealers, weighers, renderers, raw rendering collectors and garbage feeders. Staff also actively participates in a number of federal cooperative agreements with the U. S. Department of Agriculture's Animal and Plant Health Inspection Service and the Food and Drug Administration relative to national disease control programs: Johne's disease, scrapie, bovine spongiform encephalopathy (BSE), foreign animal disease, exotic newcastle disease, avian influenza, chronic wasting disease, premise and animal identification, tissue drug residues, and exhibition

livestock inspection and testing. Division staff members work closely with the Ohio Poultry Association through the Ohio Egg Quality Assurance Program to reduce consumer exposure to *Salmonella enteritidis*.

The division administers the Animal Disease Diagnostic Laboratory, which provides regulatory testing support for disease control programs and full diagnostic laboratory services for veterinarians, livestock producers and agribusinesses. It is one of only 41 accredited laboratories in the United States. As the only accredited laboratory in the state of Ohio, the lab operates under guidelines that ensure the quality of personnel, facilities and procedures.

This laboratory serves as a participating member of the National Animal Health Laboratory Network, providing high-caliber diagnostic testing support in a number of animal disease situations and provides surge capacity for the nation in the event of a regional or national animal disease outbreak.

AGTRAQ Installation

The mission of the state veterinarian is to protect the livestock and poultry industries within their state from disease. The local practitioners' mission is to protect the health status of their clients herds and flocks. AGTRAQ was implemented in January 2009 as a data management system that is reliable, accurate and matches the speed of 21st century animal movements. It was designed to integrate diagnostic detection, animal disease program surveillance, field staff animal disease monitoring/control initiatives, premises identification, animal identification and subsequent animal movements, into a comprehensive state animal health management system. AGTRAQ was also designed to accommodate national needs of disease prevention, rapid diagnostics, containment and eradication. Ohio is unique in that the state veterinarian and the state diagnostic lab are located in the same building. Not all states are as fortunate, so a cornerstone of the AGTRAQ design is Web-based flexibility in the access, recording and sharing of data within and between state and federal networks.

Contagious Equine Metritis

The Animal Industry division worked closely with the U.S. Department of Agriculture to perform trace-back investigations as part of the nationwide effort to locate, quarantine, test and treat horses that may have been exposed to stallions that tested positive for contagious equine metritis (CEM). While CEM poses no threat to humans, it is highly contagious to horses and is spread through natural breeding or contaminated equipment. Any exposed horses were placed under quarantine until testing was complete.

As with any disease, the best course of action is good biosecurity. Such measures include knowing the history of your horses and maintaining strict hygiene when handling mares and stallions by using disposable gloves, changing gloves between horses, and thoroughly cleaning and disinfecting instruments and equipment between horses.

Influenza H1N1 Disease Surveillance and Control

The Animal Disease Diagnostic Lab provided critical surveillance for H1N1 influenza strains in animals in Ohio. The ADDL is authorized by the USDA to provide H1N1 testing. In 2009, the ADDL tested

Licenses:

Livestock Dealers.....	247
Weighers	683
Renderer	8
Collector	123
Garbage Feeder	12

Tests:

Avian Serology	175,247
Brucellosis	75,599
Pseudorabies.....	2,393
Equine Infectious Anemia.....	36,051
Johne's	15,938
Salmonella (SE)	3,377
Pathology Cases	1,352
Histological Slides and Tissues	13,307
Chronic Wasting Disease	1,184
Scrapie	251
Molecular Diagnostics	12,193
Avian Influenza/Exotic Newcastle ..	36,658

clinically affected swine in Ohio for the pandemic H1N1 and then expanded the program to include pets. This program was designed to identify animals infected by “spill over” from human illnesses. The ODA also educated the veterinarians and the public to increase understanding that infected pets do not pose a threat to human health.

Over 80 participants were trained on proper biosecurity protocols and sampling techniques. The department is the lead agency for ESF 11 response and with this training Ohio now has a team of prepared individuals to assist with many highly pathogenic animal health issues.

Avian Emergency Response Exercise

An emergency response exercise was held in September 2009 for poultry industry representatives, veterinary practitioners, voluntary emergency responders, animal health technicians and USDA.

Ohio's Aquaculture Industry: A New Frontier for Agriculture



The second-largest commodity imported into the United States is fish. With ideal temperatures and available water, producers in Ohio are positioned to take advantage of this unique opportunity.

The Animal Industry Division has actively participated in a task force to develop the necessary tools for the successful growth of the aquaculture industry, including information on diet, facilities and marketing opportunities as well as the expansion of aquaculture testing in the Animal Disease Diagnostic Laboratory. With the continued support of the division, aquaculture producers will be better equipped to expand and meet the growing consumer demand for fish.

Amusement Ride Safety



Licenses:

Permanent Parks.....	160
(go-kart facilities, water park facilities and family centers)	
Portable Ride Companies.....	308
Rides Licensed	3,066
Concessions Licensed	699

Ohio is known for the quality and quantity of its amusement parks. The state is also known for having one of the best ride inspection programs in the country. The department's Division of Amusement Ride Safety regulates and helps to assure the safety of all rides in Ohio.

In 2009, department staff licensed 160 permanent amusement parks, which included go-kart facilities, water park facilities and family centers. Department staff also inspected 308 portable ride companies. Department staff inspected, licensed and maintained records on all 3,066 amusement rides and 699 games in the state. By law, all amusement rides must be inspected and licensed before operation to help assure they are assembled, maintained and operated according to manufacturer's recommendations and specifications. State inspectors also perform random, mid-season inspections on amusement rides.

Inspectors monitor ride structure and operations. Structural integrity, electrical safety, hydraulic systems, brakes, tubs, sweeps, warning sign displays and general ride operations are all thoroughly checked. In addition to inspecting amusement rides, the division is also responsible for licensing and inspecting go-kart tracks and water parks, and works to assure the fairness of midway games and side shows at the Ohio State Fair and all 94 county and independent fairs.

In early 2009, rule revisions took effect to Ohio's amusement ride safety laws that were introduced the previous year. These new rules require additional safe swimming signage and additional fencing requirements for water parks, as well as a new multiple-vehicle safety system requirement for roller coasters.

As a result of the new requirements, department staff conducted a water park seminar for water park licensees on current Ohio rules and laws.

Consumer Analytical Laboratory

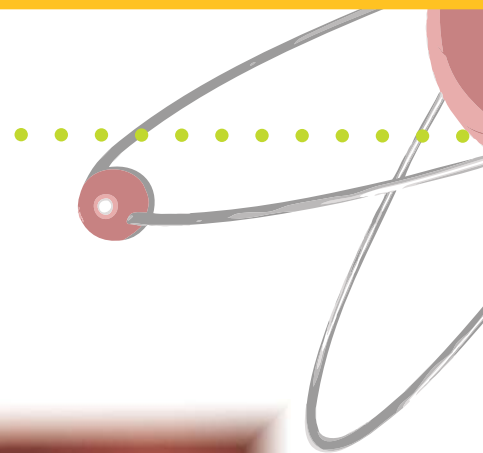

The Consumer Analytical Lab (CAL) is Ohio's premier food and agriculture testing lab and carries out an important component of the department's mission to protect the public. Scientists test food, feeds, fertilizers, pesticides and animal exhibition and race track samples. The lab houses the Official Equine Drug Testing Laboratory for the Ohio State Racing Commission. As a member of the FDA/USDA-sponsored Food Emergency Response Network, it is the state's primary emergency response lab for biological and chemical terrorism in food and environmental products. The CAL provides consumer protection and helps assure the safety of Ohio's food supply, agricultural products and animal competitions and exhibitions.

The lab analyzes samples originating in the food chain - from the farm, through processing and distribution to the retail level. The CAL analysts test raw and processed dairy products, meat products, vegetables, fruits, water, environmental samples,

animal feed and fertilizer. Analysts in the division's four sections — Microbiology, Pesticide Residue, General Chemistry and the Analytical Toxicology Laboratory — annually perform over 240,000 tests on more than 40,000 samples.

Pesticide Residue Lab maintain ISO 17025 standards

Through a contract with the USDA Pesticide Data Program, the CAL pesticide residue chemists test 1,500 produce samples for over 80 chemicals annually to verify that pesticides, if present, are much below harmful levels. In 2009, the PDP lab achieved ISO 17025 accreditation from the American Association of Laboratory Accreditation. This accreditation assures the work performed meets the highest international quality standards.

Anabolic Steroid Test Program

The Analytical Toxicology Lab (ATL) is the official drug testing lab for the Ohio State Racing Commission (OSRC). The lab provides testing of



Lab Sections:	Samples	Tests
Microbiology.....	15,659	28,307
General Chemistry.....	5,524	21,106
Pesticides (Residue and Formulation)	114	1,592
Analytical Toxicology	16,843	74,397
Support to Other Programs:		
U.S. EPA Antimicrobial Pesticide Program	7	20
USDA Microbiological Data Program	3,600	10,242
USDA Pesticide Data Program.....	1,464	107,136
Total	43,211	242,800

Lab Sections:

Lab Sections:	Samples	Tests
Microbiology.....	15,659	28,307
General Chemistry.....	5,524	21,106
Pesticides (Residue and Formulation)	114	1,592
Analytical Toxicology	16,843	74,397

Support to Other Programs:

U.S. EPA Antimicrobial Pesticide Program	7	20
USDA Microbiological Data Program	3,600	10,242
USDA Pesticide Data Program.....	1,464	107,136
Total	43,211	242,800

samples from horses competing at Ohio's seven commercial racetracks and over seventy county fairs for prohibited substances under the OSRC's Medication and Drug Related Regulations. This internationally renowned laboratory provides testing for nearly 10,000 horses annually. In 2009, the ATL initiated tests for detecting Anabolic Steroids in the horses. This testing supports the OSRC's effort to comply with the policies of the Association of Racing Commissioner's International (ARCI) and the Racing Medication and Testing Consortium (RMTTC) pertaining to testing for illegitimate use of anabolic steroids in performance horses. These ARCI/RMTTC policies (Model Rules for Anabolic Steroids) have been adopted by most racing jurisdictions across the United States, including Ohio, and came into effect officially in January 2009.

Food Emergency Response Network

The CAL now has three major competitive federal grants from the FDA and USDA for emergency response in foods. In 2009, the CAL Microbiology Section was awarded a new grant by the FDA to provide method development and surveillance for highly pathogenic agents (e.g. anthrax) in food. CAL also reached out to the Ohio National Guard Civil Support Team (CST) to provide samples for a botulinum contamination exercise. This exercise was done using the CST weapons of mass destruction mobile lab unit. The CAL provides critical expertise to respond to natural food borne illness outbreaks or intentional introduction emergencies.

Microbiological Data Program Expansion

Under a grant from the USDA Agricultural Marketing Service Microbiological Data Program, the CAL Microbiology Section participates in a national program to monitor fresh fruits and vegetables for the presence of pathogenic microorganisms.

The program assays fresh fruits and vegetables for *Salmonella*, *E. coli* O157:H7 and enteropathogenic *E. coli* using the latest DNA technology. Results provided to the lab have led to multi-state recalls and the removal of contaminated produce from markets potentially preventing human illness. Isolate information is uploaded in the CDC/FDA PulseNet program for use by anyone attempting to track and respond to human illness outbreaks. In 2009, the lab initiated a program to characterize the antimicrobial-resistance patterns of pathogens isolated at all 10 states' participating labs.

Antimicrobial Testing Program

CAL Microbiology and Chemistry Sections were awarded a grant by the U.S. EPA for the Antimicrobial Testing Program, which tests commercial disinfectants for formulation and microbial efficacy. Three labs in the United States were selected for this program. This program verifies the effectiveness of commercially available hospital disinfectants against a variety of bacterial infectious agents and spores.

Chemists Provide Analysis for Exhibition Livestock Tampering

In 2009, the CAL chemists provided analysis of exhibition animals in Ohio's 94 state, county and independent fairs. This program, which is administered by the Division of Animal Industry, is one of the most comprehensive programs in the nation for evaluation of exhibition animals for illegal drugs.

Dairy

Ohio's Dairy Division is committed to assuring that milk and dairy products produced in the state are safe and wholesome. Inspectors provide protection to consumers and regulatory oversight to milk producers, processors, haulers and consumers. This is done through a series of farm, plant and tanker inspections, surveys and weigher-sampler-tester examinations.

The basis of Ohio's dairy regulatory activities are mandated in accordance with the National Conference on Interstate Milk Shipments, the U.S. Food and Drug Administration, the USDA regulations and the Ohio Revised Code laws and rules.

The U.S. Food and Drug Administration works closely with state regulators, the dairy industry and consumers to make changes to the Pasteurized Milk Ordinance to assure that all Grade A dairy products

are wholesome and safe for human consumption. Proposals or suggested changes to the ordinance are discussed every other year at the National Conference on Interstate Milk Shipments. All approved changes are made to improve the safety of milk and other dairy foods. The milk production and processing of non-Grade A products, such as cheese, are inspected and regulated using the USDA's "Recommended Requirements for Dairy Products" as the official guideline.

All farm milk delivered to a processing plant is tested for antibiotics prior to being unloaded, and if laboratory tests reveal a positive result, the entire load must be discarded and not used for human food or animal feed. Individual farm milk samples are further tested at an approved laboratory for antibiotics, bacteria level and somatic cell count. Raw farm milk that meets the rigorous screening



and is approved for food processing is sampled and tested by state dairy sanitarians and approved laboratories.

The 2009 year brought about many new advances in engineering, animal nutrition, herd and dairy plant management, genetics and animal care, all contributing to an adequate and safe supply of milk and dairy products for consumers in Ohio, the nation and other countries. These factors contributed to increasing the Ohio milk supply by 45 million pounds with a reduction of 3,000 cows in the state's herd size. Five direct-load farms are in operation in Ohio. One automatic milking system (robotic) is operating and one more is in the initial installation process. The farm and plant sanitarians are extremely busy, monitoring and inspecting operations that produced and processed a record 5.175 billion pounds of milk.

Additional farmstead and artisan processors were licensed as a means to supplement reduced revenues during a period of historically low raw milk prices. Currently, 18 on-farm operations are producing varieties of cheeses while meeting the same standards that are required by larger commercial businesses. Most of the new ventures are cow dairies, but goat dairies are steadily increasing. Dairy Sanitarians work closely with the Ohio State University Agricultural Extension Service at their cheese making classes held several times each year around Ohio. At the classes, potential processors are briefed on the laws and rules that must be met to qualify for a processor license issued by the Ohio Department of Agriculture. There are

Licenses:

Producer	3,295
Processor	110
Receiving & Transfer Stations	10
Wash Stations	6
Haulers	119
Weigher, Sampler, Tester	936

Inspections:

Producer	9,706
Processor	290
Receiving & Transfer Stations	36
Tankers	425
Weigher, Sampler, Tester	429
Farm BTU Survey	85
Plant Survey	15
Single Service Listing	20

Laboratory Tests:

Producer Milk	39,942
Finished Product	5,212
Farm Water	1,328
Plant Water	205

two Grade A facilities that are bottling and retailing fluid milk from their farm locations to stores in their communities, throughout Ohio and to other states.

Types of Dairy Inspections

- Milk tank trucks or conveyances must be inspected a minimum of once every 12 months.
- Weighers, samplers and testers must be evaluated a minimum of once every 24 months.
- Milk plants and receiving stations must be inspected a minimum of once every three months.
- Milk tank truck cleaning facilities and transfer stations must be inspected a minimum of once every six months.
- Dairy farms must be inspected a minimum of once every six months; once every 12 months for Manufacture Grade farms.
- Finished dairy products are sampled and analyzed a minimum of once a month.
- Farm water samples must be collected and analyzed in an official laboratory a minimum of once every three years.
- Processing plant water samples must be collected and analyzed in an official laboratory a minimum of once every six months and when any repair or alteration of the water system supply has been made.



Enforcement



Staff in the department’s Enforcement Division provides investigative support by conducting both criminal and administrative investigations for all of the department’s regulatory divisions.

If a business or individual regulated by the department fails to meet state laws or rules, division staff takes appropriate action through notices of violation and warning letters. In severe cases, staff members provide administrative actions and criminal prosecutions.

In addition, enforcement staff members also administer the Ohio Auctioneer Program, the Ohio Brand (livestock) Program and fleet services. The Auctioneer Program licenses active auctioneers, apprentice auctioneers, special auctioneers, auction firms, auctioneer corporations, partnerships and associations. In 2009, staff approved 3,323 licenses.

The Brand Program registered five new livestock brands in 2009, bringing the total to 399 registered livestock brands in the state. Registration is done on a voluntary basis and is used as a way to identify an animal with a farm. Brand identification can also be used to quickly identify an animal’s origin in traceback situations, such as in the event of an animal disease outbreak. The initial brand is registered for five years with the opportunity to renew on a five-year basis.

Compliance Reviews:

Planned Compliance Program	290
Random Compliance Reviews	297
Ground Beef Samples Collected	74

Cases:

New Cases Assigned	234
Cases Closed.....	236
Voluntary Compliance.....	5
Notices of Violation (NOV) Issued.....	34
No Action/Unfounded	7/11
Embargoes	8
Pounds of Product Embargoed.....	5,183 lbs.
Guilty Verdict Cases.....	8
Guilty Verdict People.....	11
Administrative Hearing/Injunction.....	3/4

Farmland Preservation



The quality and quantity of agricultural commodities produced in Ohio is dependent upon land.

The department's Office of Farmland Preservation helps maintain the state's agricultural heritage while providing for our future needs of food, energy, bioproducts and jobs.

Between 1950 and 2000, Ohio lost more than 6.9 million acres of farmland, representing nearly one-third of Ohio's land. Today, Ohio continues to lose approximately 343 acres of farmland each day. Staff members at the Office of Farmland Preservation work to slow this rate of farmland loss through programs to help farmers preserve their land for future generations.

Two programs administered by the Office of Farmland Preservation, the Clean Ohio Agricultural Easement Purchase Program and the Ohio Agricultural Easement Donation Program, use agricultural easements to protect the land. An agricultural

easement is a voluntary, permanent, legally binding restriction placed on a farm. The easement limits the use of the land to predominantly agricultural activity. The land remains under private ownership and management and stays on the tax rolls under current agricultural use valuation (CAUV). The farmland can be sold or passed along as a gift to others at any time, but the restriction prohibiting non-farm development stays with the land.

The office also provides technical assistance to local governments on the Agricultural Security Area Program, administers the Ohio Century Farm Program and hosts the largest statewide gathering on farmland protection, the annual Ohio Farmland Preservation Summit.

Clean Ohio Agricultural Easement Purchase Program
Through the Clean Ohio Agricultural Easement

Purchase Program, the state purchases agricultural easements from interested Ohio farmland owners. Awards are issued for up to 75 percent of the points-based appraised value of a farm's development rights. A payment cap has been set at \$2,000 per acre, with a maximum of \$500,000 per farm. All easement transactions are recorded on the property deed and transfer with the land to successive owners.

The program is made possible by Governor Ted Strickland and the General Assembly's Bipartisan Jobs Stimulus Plan, a \$1.57 billion investment in Ohio's economy and infrastructure. This plan included a \$400-million bond continuation of the Clean Ohio Fund. The fund, similar to its original form in 2001, preserves farmland and greenspace, develops recreational trails and cleans up brownfield sites. It allocates \$25 million, divided over four years beginning in 2009 to purchase agricultural easements on productive farmland from willing landowners.

Since the program was signed into law in 2001, the Office of Farmland Preservation received approximately 2,000 Clean Ohio Agricultural Easement Purchase Program applications, and with available funding, has preserved 172 of those farms, totaling 33,161.22 acres (includes pending offers).

Ohio Agricultural Easement Donation Program

The Agricultural Easement Donation Program allows landowners to donate development rights of their land to the state or local governments to protect it from being converted to non-agricultural use. This program has assisted many landowners who wish to protect their family farms and keep them in agricultural production. Potential donations are evaluated on a case-by-case basis as certain legal requirements must be met in order for an agricultural easement to be placed on a property.



Acres Preserved (2009):

Clean Ohio Ag. Easement Purchase Program.....	6,276*	acres
Ag. Easement Donation Program.....	675	acres

Acres Preserved to Date (2001-2009):

Clean Ohio Ag. Easement Purchase Program.....	33,161*	acres
Ag. Easement Donation Program	6,000	acres
Tobacco Ag. Easement Purchase Program.....	2,940.36	acres
Total (2001-2009)	42,101*	acres
Agricultural Security Areas	18,949	acres

* Denotes pending offers



CleanOhioFund

Landowners may also find financial benefits in the form of tax deductions associated with easement donations. Since the program began in 2000, 49 farms have donated easements to the state, totaling more than 6,000 acres.

Ohio Agricultural Security Area Program

Ohio's Agricultural Security Area Program authorizes one or more landowners of at least 500 acres of contiguous farmland to request enrollment into an Agricultural Security Area for a 10-year period. This voluntary request is made through boards of township trustees and county commissioners.

These areas provide certain benefits to farmers that include protecting the land from non-agricultural development, maintaining a critical mass of land to help keep farming viable and possibly providing tax exemptions on new real property.

The department's Office of Farmland Preservation provides technical assistance to farmers and local officials in creating an ASA program. Since the creation of this program in 2005, nearly 19,000 acres have been enrolled.

Ohio Century Farm Program

The Ohio Department of Agriculture recognizes the social, economic and historic contributions of Ohio's family farms through the Ohio Century Farm

Program. This program recognizes farms that have been in the same family for 100 years. Families who wish to have their farm recognized must submit a registration form.

Qualifying farms receive a certificate signed by the governor. Nearly 800 farms across Ohio are registered as Ohio Century Farms.

Farmland Preservation Summit

The 10th annual Ohio Farmland Preservation Summit took place Nov. 5, 2009, at the new

Nationwide and Ohio Farm Bureau 4-H Center on the Ohio State University campus in Columbus. More than 185 citizens, farmers, landowners, local officials, land trusts and other interested parties learned about a variety of topics including food policy, climate change and land access barriers.



OHIO CENTURY FARM

SPONSORED BY THE OHIO DEPARTMENT OF AGRICULTURE

Food Safety • • • • •



The Division of Food Safety helps assure consumers are provided foods, over-the-counter drugs, dietary supplements and cosmetics that are safe, unadulterated and honestly presented. Division staff works toward this goal through regulatory oversight of the wholesale and retail industry and through contracts, partnerships and educational activities with federal, state and local food regulatory agencies.

As in years past, agro-terrorism and food security remained a priority in 2009. Staff continued to distribute Food Security Planning Checklist brochures and a Food Processing Establishment Assessment Checklist for wholesale and retail operations. Both efforts help increase awareness of food defense and assist operators in assessing their vulnerabilities. Representatives also participated in several key emergency preparedness activities, including Utility Radiological Safety Board, After Action Working Group and Ohio Homeland Security Strategic Analysis and Information Center meetings.

The Ohio Department of Agriculture and Ohio Department of Health continued their close working relationship to update rules, laws and procedures to assure the safety of the food supply in the state.

Staff from both agencies worked together on many efforts, including updating the Ohio Uniform Food Safety Code (effective March 1, 2009), collaborating on a retail food standardization program for local health department sanitarians (field tested in 2009) and developing a training program highlighting the changes to the Ohio Uniform Food Safety Code that was presented to health sanitarians across the state.

State retail division staff also presented programs addressing farmers markets, farm markets, cottage foods, home bakeries and labeling across the state. Training and education programs pertaining to Cottage Food Operations were conducted across Ohio.

During the year, the department's wholesale food safety specialists inspected food-processing firms that included food manufacturers, bakeries, canneries, snack food and candy manufacturers, egg processors, soft drink and bottled water producers, seafood processors, shellfish re-packers and re-shippers, and food warehouses including fruit and vegetable distributors. Hazard Analysis and Critical Control Point (HACCP) inspections were conducted at seafood and juice production facilities.

Division staff performed contract inspections

Licenses

Wholesale and Processing	1,054
Home Bakery Registrations	850
Retail Licenses (issued by local Health Departments).....	7,013

Inspections, Certifications and Collections

Wholesale/Processing Inspections.....	2,281
ODA/FDA Contract Inspections	500
Product Label Reviews.....	479
Over-the-Counter Drug Inspections.....	815
Farm Market and Farmers Market Inspections	37
Samples Collected	2,757
Shellfish Certification Inspections	23
Variance Review Inspections.....	70
County of Origin Labeling Audits (COOL)	198

for the U.S. Food and Drug Administration and weekly sample collection for the USDA's Pesticide and Microbiological Data Programs. This random sample collection is a vital part of making sure the food we eat is safe. Also in 2009, country-of-origin inspections were performed under contract with the USDA, and staff completed 198 audits of retail food establishments.

The division's food-sampling program activities included routine sampling of processed foods for *Listeria monocytogenes*; cider for *E. coli* O157:H7 and patulin; maple syrup for lead content; fresh produce for *Salmonella*, *Listeria monocytogenes*, generic *E. coli* and *E. coli* O157:H7; water for coliform; and juice products for *E. coli* O157:H7 and *Listeria monocytogenes*.

The division continued its close working relationship with the 132 local health departments. In addition to providing its multitude of training programs, the division continued to survey and re-survey local health department's Retail Food Establishment programs. The survey is designed to evaluate all aspects of a local health department's retail food establishment program. It includes an in-depth review of the administrative aspects of their

programs and a field evaluation of each inspecting sanitarian. At the conclusion of each survey, the local health department is assessed as "approved" or "provisional". Additionally, each local health department may be required to submit "action plans" to deal with areas found to be deficient during the survey.

In conjunction with the Ohio Department of Health, the Division of Food Safety disseminated 101 food recall notices to local public health officials and the public. The recalls, for a variety of food products, were issued based upon bacteriological and allergen concerns. Such foods might have caused illness if the foods had been consumed.

The division and the Ohio Department of Health jointly conducted two Retail Food Safety Advisory Council meetings in 2009. These meetings are co-chaired by the directors of agriculture and health with council members representing local health departments, the retail food industry, academia and the consuming public. The council serves as a forum to discuss and resolve issues related to the food safety program.

Livestock Environmental Permitting Program



The Livestock Environmental Permitting Program protects citizens and the environment by regulating how Ohio's largest livestock farms handle manure and waste water to protect surface and ground water quality, as well as manage flies, rodents and other pests. The Livestock Environmental Permitting Program was initiated in August 2002 and continues to issue Permits to Install and Permits to Operate to concentrated animal feeding facilities in the state.

A total of 171 facilities have been permitted since Aug. 19, 2002, when the licensing authority for large livestock farms was transferred from the Ohio EPA to the Ohio Department of Agriculture.

During 2009, program staff processed 57 permits to large livestock and poultry farms in the state, including seven Permits to Install and 50 Permits to Operate. Of those, 32 were renewal permits for farms that were issued either a Review Compliance

Certificate or a Permit to Operate by the Ohio Department of Agriculture in 2003 or 2004. Initial permits issued by the department allowed farms to operate for five years. After that time, farm owners are required to apply for a Permit to Operate renewal, which is also valid for five years.

At year-end 2009, nine farm owners (five dairy, two swine and two poultry) submitted permit applications and were in the process of seeking a draft Permit to Install and/or a draft Permit to Operate.

During the year, environmental inspectors conducted 365 inspections. Of those, 345 were routine inspections of operating facilities and 20 were partial inspections.

Inspectors responded to 29 complaints during 2009. This was a significant drop from 130 complaints received the previous year. Of those, 13 were found

Inspections:

Complete (routine) inspections	345
Partial inspections	20
Total inspections.....	365

Permits:

Final Permits to Install/Permits to Operate (2009)	57
Total Permits to Install (2009).....	7
Total Permits to Operate.....	50
Total Permits to Install, Permits to Operate, and Review Compliance Certificates (since 8/19/02).....	171

to be unsubstantiated. The remainder were issues that were immediately addressed by the inspector and the farm.

Staff conducted two Certified Livestock Manager trainings for 100 participants. Certification is required for anyone who manages or handles manure at a major concentrated animal feeding facility, or anyone who buys, sells or land applies more than 4,500 dry tons or 25 million gallons of liquid manure a year.

A total of 142 participants have completed the program. Course work is taught cooperatively with various state and federal partners. Ohio is one of a few states that require this training.

In 2009, House Bill 393 was passed by the 128th General Assembly to amend sections of the Ohio Revised Code to revise the Concentrated Animal Feeding Facilities Law. Approval of these amendments was necessary for final U.S. EPA approval of the National Pollutant Discharge Elimination System (NPDES) Program.

More than seven years ago, Ohio began the process of requesting approval from U.S. EPA to change how the agency administers the federal NPDES program. It is currently administered in this state by the Ohio EPA, in accordance with the federal Clean Water Act.



Marketing

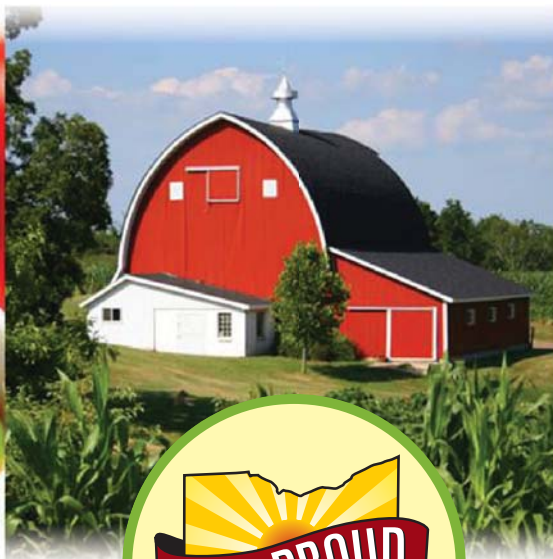

When consumers buy Ohio-grown, raised or processed products, they help support local farmers and economies and the state's multi-billion dollar food and agriculture industry.

The Marketing Division provides marketing services to Ohio's food and agricultural sectors to help retain and create jobs and enhance their competitive advantage in Ohio, the United States and the global marketplace. The division has five major program areas: domestic marketing, international marketing, commodity check-off and grape industries.

International Marketing

Ohio is one of the nation's largest exporters of agricultural products, ranging from processed food ingredients, to livestock, hardwoods and feed grains. The division's international trade program facilitates the export of these products by linking Ohio's agribusinesses with other businesses, buyers, federal and state programs, industry organizations and international contacts.

The department's membership in three key federal cooperators – Food Export Association of the Midwest, National Association of State Departments of Agriculture and American Hardwood Association – allows Ohio to access millions of dollars worth of federally funded programs and services designed

to assist small and medium-sized U.S. companies and producers in efforts to promote their products in international markets.

In 2009, Ohio food and agricultural companies received a total Branded Program allocation of \$508,829 from the USDA's Market Access Program. The Branded Program is a federal cost-share funding program that supports the promotion of brand-name foods and processed agricultural products in foreign markets.

Ohio companies pursued marketing and promotional activities in several foreign countries, including: United Kingdom, Hong Kong, South Korea, Canada, Mexico, China, Japan, Brazil, Argentina, Germany, Austria, Macau, Israel, Kuwait, Vietnam, Italy, Chile, Switzerland, Thailand, Indonesia, Philippines, United Arab Emirates, Ireland, Sweden, Colombia, Caribbean, Honduras and Guatemala.

Ohio's international marketing activities for 2009 resulted in export sales of more than \$24 million with an additional \$40 million in expected sales. These activities also resulted in 90 new international partnerships and helped employ an additional 73 people.

Ohio Proud Program

Ohio Proud is the state's domestic marketing program that promotes Ohio food and agricultural products within Ohio's borders and beyond. The Ohio Proud logo helps consumers identify foods that are made in Ohio and grown in Ohio. Ohio Proud supports the state's goal to provide safe, local foods to consumers and to create new opportunities for local growers, producers and processors.

Ohio Proud initiatives reach thousands of consumers over the course of the year. In 2009, there were more than 400 Ohio Proud partners representing all areas of agriculture.

The Ohio Proud mobile kitchen was unveiled in 2009. This working kitchen was used for cooking demonstrations at fairs, festivals and other venues across the state to help educate consumers on how to prepare fresh, local foods.

Supporting Farmers Markets

As consumer trends are shifting more toward buying local, staff

members are helping to educate consumers and providing support to farmers markets. One effort was facilitating a cost-share advertising grant to farmers markets across the state. The grant was a 50 percent match for up to \$1,500 reimbursement for market research and print and radio ads. In 2009, 22 Ohio farmers market operations were granted these funds.

Commodity Marketing

The department oversees the creation of commodity marketing committees and provides oversight for committee elections and appointments. The director serves as a member of the committees and ensures money collected from producers is used to market, promote and research a committee's specific commodity. The Marketing Division oversees seven commodity marketing programs: Ohio Apple Marketing Program, Ohio Corn Marketing Program, Ohio Egg Marketing Program, Ohio Beef Council, Ohio Sheep and Wool Marketing Program, Ohio Small Grains Marketing Program, and Ohio Vegetable and Small Fruit Research and Development Program.

The Ohio Grape Industries Program oversees the expenditure of promotional and research funds for the grape and wine industries, as determined by the Ohio Grape Industries Committee.



The study found that Ohio's grape and wine industry adds more than \$580 million to the state's economy.

In accordance with state law, the director of the Ohio Department of Agriculture serves as chairman of the nine-member committee, whose activities are funded from a portion of the excise tax on the sale of wine in Ohio.

The program serves as the promotional and marketing advocate for Ohio's grape industries. The program also supports grape growers by funding research and extension programs focusing on viticulture (cultivating grapes), enology (study of wine and winemaking), entomology, plant pathology and weed science.

Ohio is home to 150 wineries that produce more than 1.1 million gallons of wine per year. Ohio also has 1,500 acres of grapes with Riesling being the most widely-grown vinifera variety.

In 2009, the committee commissioned and funded an Ohio Grape and Wine Industry Economic Impact Study.

Highlights of this study included the following:

- In 2008, the Ohio wine and grape industry had an economic impact of \$582.8 million.
- The Ohio grape and wine industry employed more than 4,000 people in 2008, providing a payroll of \$124.2 million.
- The Ohio grape and wine industry contributed an estimated \$62 million back in state, local and federal tax revenue.

A copy of the full report can be obtained by visiting www.tasteohiowines.com and clicking on News & Events, "Ohio Wine and Grape Industry Contributes Millions to State's Economy" on the right-hand side.



Meat Inspection



The Division of Meat Inspection helps assure all meat and poultry establishments with a state license are producing safe, wholesome and truthfully labeled products in a sanitary environment.

Division staff oversees 279 slaughter and processing facilities. Of those, 213 are fully-inspected facilities, meaning the products they provide are eligible for re-sale within Ohio. The remaining 66 establishments operate under a “custom exempt” status and simply provide a “not-for-sale” service to individuals who wish to have their own animals processed.

The state’s inspection approach is centered on an establishment’s performance, incorporating the concepts of Hazard Analysis and Critical Control Point (HACCP) and Sanitation Standard Operating Procedures. The required HACCP procedures make each fully inspected establishment responsible for safeguarding the meat and poultry products they produce. The operating procedures help assure the environment in which the establishment operates is maintained in a sanitary manner.

***E. coli* O157:H7 Sampling**

In 2009, in order to be more proactive and become more efficient, the division discontinued carcass testing for *E. coli* O157:H7 and focused on ground beef and beef trimmings samples. Science has shown that carcass testing is not a valid method of detecting the organism and that the best methods of detection are ground and trimmed beef products. Division staff now sample each applicable slaughter and grinding establishment in the state three times annually for ground beef and trimmings.

***Listeria* Testing**

Division staff has also redefined state testing programs for *Listeria monocytogenes*, relying less on finished product testing and more on environmental testing. This again allows a more proactive approach in identifying and eliminating this organism. Staff members now test each applicable facility twice annually for their production environment and quarterly for finished product testing.

Inspections:

State-Inspected Establishments (fully-inspected).....	213
Custom Exempt Establishments.....	66

Red Meat at Slaughter	77,274,835 lbs.
Poultry at Slaughter.....	342,896 lbs.
Red Meat at Processing	193,321,433 lbs.
Poultry at Processing.....	12,555,160 lbs.



Ohio's Meat Industry Expands

Staff issued licenses to 15 new establishments in 2009 ranging from slaughter to processing, and from custom to fully inspected. Additionally, six new meat inspector trainees were hired, and one veterinarian was hired to help with the daily inspection and oversight of new and established facilities. Division staff continues to uphold the state requirement of daily inspection for each of its fully inspected facilities. This includes an animal-by-animal inspection for those facilities that slaughter.

Public Health Information System

Beginning in 2010, Meat Inspection, along with the USDA Food Safety and Inspection Service, will take on a new, all-encompassing, web-based system, called the Public Health Information System (PHIS). This will serve as a useful tool when evaluating each of the inspected facilities to determine risk level. Introductory training took place in 2009, with the bulk of the system to be implemented in 2010.

Plant Industry • • • • •



The Plant Industry Division is the department's second largest division and is responsible for enforcing many consumer and public protection regulations. Staff duties include testing germination of packaged seeds, verifying label statements on feed and fertilizers, regulating plant nursery stock, monitoring the financial stability of grain elevators, registering pesticides, licensing pesticide applicators, investigating pesticide use complaints, and working with the USDA's Animal Plant Health Inspection Service and the U.S. Forest Service to control invasive pest species. The division's goal is to assure businesses that produce, process and distribute agricultural products provide safe and properly labeled products to consumers.

Apiary Program

Honey bees play a vital role in Ohio agriculture not only through honey production, but also by pollinating crops such as fruits, including apples, peaches and cherries, vegetables, especially cucumbers, pumpkins and squash, and forage and seed crops such as sunflowers and canola.

The Apiary Program coordinates state and county disease inspections to help ensure a healthy beekeeping industry. Beekeepers are required to register their apiaries annually with the program so the colonies may be easily located and examined for diseases and parasites. In 2009, there were 3,735 beekeepers representing 5,618 apiaries statewide, containing an estimated 14,538 colonies.

The Apiary Program cooperates with the Department of Entomology at the Ohio State University, beekeeping and industry associations and with the USDA to identify honey bee pests and diseases.

Pesticide and Fertilizer Program

The division's Pesticide and Fertilizer Program licenses manufacturers and dealers of fertilizer, lime and restricted-use pesticide products. Program staff license pesticide applicators and serve as the registrar for fertilizers and pesticide products, enforce all state laws and rules, and assist the U.S. EPA in enforcing the Federal Insecticide, Fungicide and Rodenticide Act.

In 2009, program staff licensed 28,414 pesticide applicators and restricted-use pesticide product dealers and registered 13,785 pesticide products for use in Ohio. Training and testing sessions for certification and re-certification of pesticide applicators were also held throughout the year, helping to assure the safe use of pesticides and preventing misuse and mishandling.

This section also organizes the Clean Sweep Pesticide Disposal Program, holding three regional pesticide collections to assist farmers with a safe and environmentally responsible disposal of unusable, outdated pesticides.

Grain, Feed and Seed Program

The Grain, Feed and Seed Program licenses and regulates commodity handlers in Ohio; helps assure label claims are accurate on all agricultural, vegetable, flower and lawn seeds; and monitors animal feed, including pet food, to make sure claims of protein, fat, vitamins, minerals and antibiotics are accurate.

Licensed grain handlers are required to meet certain net worth requirements, verified by financial statements annually submitted to the department. Licensed handlers are required to have insurance coverage equal to full-market value on all grain in

their facilities to protect all or part of their losses in case of fire or other disasters. This section also administers the state grain indemnity fund, which reimburses eligible farmers when a licensed elevator becomes insolvent. In 2009, the indemnity fund balance was \$12.1 million.

Inspectors examine records and check production facilities for verification that feeds are manufactured properly. They help assure precautions are taken to prevent possible cross-contamination and that feeds are correctly labeled to prevent any prohibited material from being fed to ruminants.

Program staff works with the U.S. Food and Drug Administration performing inspections to help prevent the occurrence of bovine spongiform encephalopathy, or “mad cow disease”. The section completed another successful year, finding no violations of these regulations or any serious violations of the U.S. Food and Drug Administration medicated feed regulations.

Plant Pest Control Program

Ohio's green industry is one of the highest-value segments of the state's agricultural sector. The Plant Pest Control Program helps protect the state's plant nurseries and environment by performing annual inspections to detect pests that pose a threat

Apiary

Registration Certificates Issued.....	3,735
Apiaries Registered.....	5,618
Estimated Colonies.....	14,538
County-Appointed Inspectors.....	55
Apiaries Inspected.....	3,461
Colonies with American Foulbrood.....	164
Colonies with European Foulbrood.....	14
Colonies with Varroa Mite Positive.....	4,207
Colonies with Tracheal Mite Positive.....	69
Colonies with Chalkbrood.....	160
Colonies with Small Hive Beetle.....	93

to plants. This section enforces federal and state quarantines that restrict the movement of articles capable of harboring destructive pests. It provides inspections and phytosanitary certificates for shipments of grain, seed, logs, lumber, greenhouse plants and other agricultural commodities destined for other states and foreign markets. The Plant Pest Control Section also performs exotic pest surveys and eradicates harmful invasive pests when feasible.

Soybean rust is a potentially devastating threat to Ohio soybean producers. This fungal disease was first found in the continental United States in late 2003. The fungus has the ability to cut soybean production by 80 percent if not detected early and treated with fungicides. In 2009, staff continued its partnership with the U. S. Department of Agriculture and Ohio State University to update and review an action plan in the event soybean rust is discovered in Ohio. The department has worked to assure sufficient fungicides are registered in Ohio if an outbreak occurs.

In 2009, staff members began surveying Southeast Ohio for the Asian longhorned beetle in response to a live beetle captured in a Cincinnati warehouse. The beetle was first found in the U.S. in 1996 in New York. The beetle bores into hardwood trees and heavy infestations can kill the tree. A survey of the surrounding wooded area by the department and the U. S. Department of Agriculture showed no evidence

of infestations. An expanded survey of the area is under way for 2010.

The Emerald Ash Borer is a destructive, invasive Asian beetle and a major threat to Ohio's 3.8 billion ash trees. During 2009, the department conducted a statewide survey that placed more than 3,500 purple traps in Ohio. The traps are designed to lure and collect adult beetles and gauge the extent of Ohio's infestation. As a result, some new infestations were found, and nine counties were quarantined in 2009 for Emerald Ash Borer. In addition to the purple trap survey, the program has educational and regulatory components to help prevent the artificial spread of the pest through firewood movement.

The gypsy moth is a non-native, invasive species that has advanced into Ohio from Pennsylvania and Michigan. In its caterpillar stage, it feeds on the leaves of trees and shrubs and is especially fond of oak. The Gypsy Moth program is part of an integrated pest management program that involves several states and the U.S. Department of Agriculture. Activities include trapping to detect and monitor populations and treatments to slow or eradicate populations.

In 2009, 12,408 traps were placed and 31,554 acres were treated. To date, 51 counties are under gypsy moth quarantine for moving regulated materials.

Ohio Plant Diagnostic Network



In 2009, the Ohio Department of Agriculture completed construction on the newest addition to Ohio's lab safety network. The Ohio Plant Diagnostic Network is a partnership between the department and the Ohio State University to join together in this high-tech facility to more efficiently address Ohio's plant pests, disease and diagnostic needs.

For the first time state regulators, along with education specialists and researchers, are located under one roof. This partnership represents new opportunities in all aspects of plant agriculture, including offering pesticide trainings to farmers, research on a pathogen that kills rice plants, research on sudden oak death and having a state entomologist on hand to identify harmful pests.

Pesticide and Fertilizer

Commercial Applicator Licenses..... 12,623
Private Applicator Licenses..... 15,264
Dealer Licenses Issued..... 527
Business Licenses Issued 2,821
Business Registered Locations 358
Fertilizer Licenses 760
Private Applicator Exams 1,416
Commercial Applicator Exams 8,208
Products Registered 13,785
Specialty Fertilizer Registrations 3,090
Routine Inspections..... 2,537

Plant Pest Control

Dealer Licenses Issued.....5,090
Dealer Inspections 1,479
Nursery Acres Certified 19,689
Nursery Licenses Issued 1,207
Federal Phytosanitary Certificates 3,279
State Phytosanitary Certificates 78

Grain

Capacity Examined (bushels) 402,833,000
Licensed Facilities 422
Licensed Capacity 386,128,000
Indemnity Fund Balance
(12/31/09) \$12,177,676.21

Seed

Samples Analyzed 1,596
Permits to Label Seed..... 414
Legume Innoculator Licenses..... 34
Legume Innoculant Manufact. Licensed 8

Feed

Commercial Feed Registrants 1,844
Commercial Feed Distributed (tons) .. 4,739,841
Feed Samples Collected..... 1,201
FDA Medicated Feed Inspections 10
FDA BSE Inspections..... 100



Sustainable Agriculture • • • • •



Despite Ohio's agricultural abundance, there are still food gaps in our communities.

According to the Ohio Association of Second Harvest Foodbanks, more than 1.4 million Ohioans annually receive emergency food assistance. In addition, according to the Health Policy Institute of Ohio, 24 percent of adult Ohioans are obese, the 13th highest level in the nation.

State efforts to address these issues relate directly to Governor Strickland's Ohio Food Policy Advisory Council and the Ohio Neighborhood Harvest Initiative — both spearheaded by the Ohio Department of Agriculture — and the department's efforts to support sustainable agriculture in the state.

The Office of Sustainable Agriculture coordinates all of these efforts and also helps to create partnerships and support farmers who are good stewards of the land, local culture and the community.

Ohio Sustainable Agriculture License Plate

In 2009, the department released a new sustainable agriculture license plate in which all proceeds were funneled into a grant program to increase the sustainability of Ohio agriculture.



Ohio Food Policy Council

The governor's Ohio Food Policy Advisory Council was created in 2007 to facilitate local food system development in Ohio. With more than \$35 billion dollars a year in consumer spending on food, and 16 metropolitan areas located on or surrounded by prime and unique farmland, the state has an opportunity to reduce the distance that food is transported, increase the direct market opportunities for Ohio farmers, reduce negative environmental impacts and improve Ohio's economy.

Council members and task force participants represent a broad cross-section of food and agriculture representatives from across the state in a public and private partnership.

Governor Strickland's Ohio Food Policy Advisory Council is examining ways to achieve its goals, including connecting Ohio producers and consumers, supporting local growers and reducing environmental effects of long-distance transportation. In addition, the council is maximizing the benefits of local food systems, protecting state soil and water resources and assuring all Ohioans have access to fresh and healthy foods from preschools to senior centers.

These actions also help build communities and connect people with where their food comes from.

Ohio Neighborhood Harvest Initiative

Ohio is a largely agricultural state, and it is one of the few states that doesn't have large areas without farms due to a scarcity of water, topography, poor soils or urbanization. Every single metropolitan area of Ohio is surrounded by farmland.

This means there is enough rural area around each urban area to produce ample food to feed the people of the state. This also means Ohio's citizens can have access to the abundant local, fresh and nutritious food grown right here.

The Ohio Neighborhood Harvest Initiative is a work in progress to identify statewide areas that lack fresh, local food, analyze information and propose solutions to gaps in our food system.



Ohio Food Policy Advisory Council Members

Robert J. Boggs, Chair
Ohio Department of Agriculture

Shari Baker*
Ohio Department of Aging

Jim Chakeres
Ohio Poultry Association

Perry Clutts
Pleasantview Farm

Jack Fisher
Ohio Farm Bureau Federation

Jerald Freewalt
Catholic Diocese of Columbus

Carol Goland
Ohio Ecological Food and Farm Association

Merle Gordon
Ohio Kaiser Permanente Medical Group

Lisa Hamler-Fugitt
Ohio Association of the Second Harvest Foodbanks

Casey Hoy
Ohio State University's Ohio Agricultural Research and Development Center

Tom Jackson
Ohio Grocers Association

Shandell Jamal*
Governor's Office of Faith Based and Community Initiatives

Ken Kopycinski*
Ohio Department of Rehabilitation and Corrections

Beth Kowalczyk*
Ohio Department of Job and Family Services

Elizabeth Lind*
Ohio Department of Administrative Services

Nan Miglioizzi*
Ohio Department of Health

Katie Myers
Countryside Conservancy

Joe Logan
Ohio Farmers Union

Bob Marx
AVI Food Service

Richard Mason
Ohio Restaurant Association

Ellen Mee
Ohio Environmental Council

Dr. Hugo Melgar-Quinonez
Ohio State University Department of Human Nutrition

Deborah Rausch
USDA Rural Development

Howard Sacks
Rural Life Center at Kenyon College

Lisa Schacht
Ohio Produce Growers and Marketing Association

Leslie Schaller
AceNet

Jennifer Scofield
Health Impact Consulting

Linda Scovem*
Ohio Department of Health

Melissa Stanford*
Ohio Department of Development

The Honorable Carlton Weddington
Ohio House of Representatives

Dave Wible
The North Market

Brian Williams
Mid-Ohio Regional Planning Commission

** Ex-Officio Members*

All Ohioans Deserve Safe,

Nutritious, Affordable Food

The Ohio Neighborhood Harvest Initiative is providing tools to local communities to choose from and use as they best fit their particular areas. As the state moves forward with work on the Ohio Neighborhood Harvest Initiative, the Ohio Food Policy Advisory Council will improve access to Ohio-grown products, ensure that people in every neighborhood have access to affordable, healthy food and boost our rural economies.

With all of the natural resources Ohio holds, advances in production practices and technology, and an abundance of fresh, local food products readily available, no one in Ohio should go without access to fresh, local foods.

Ohio Neighborhood Harvest Initiative

Helping Communities Bridge the Gap Between Abundance and Need

The **Ohio Neighborhood Harvest Initiative** is a comprehensive effort set forth by Governor Ted Strickland to increase access to healthy food for all Ohioans.

Through this initiative, the Ohio Department of Agriculture is identifying areas where there is a shortage of fresh, healthy food available to families. The department is then working with partners at the state and local levels to find ways to increase the amount of fresh fruits and vegetables available to those areas.

Specifically, the department is:

- Helping communities identify where there are food gaps.
- Developing a tool kit with concrete information on resources and solutions.
- Meeting with communities across the state to help them through the process of identifying assets as well as potential solutions for their specific circumstances.
- Identifying much-needed technical assistance to help community groups and agencies implement solutions successfully.
- Streamlining programs and processes to better connect people with resources, healthy food and nutritional information.



This initiative is an important investment in Ohio for several reasons. It will create markets for producers and retain wealth in Ohio communities. It will reduce health care costs by promoting healthy food choices. And at the same time, it will do a very important public service of providing a basic need to society.

Weights and Measures

Vehicle & Livestock Scales.....	2,017
Law Enforcement Scales.....	893
LP Gas Meters.....	418
Bulk & Vehicle Tank Meters	36

Packages:

Audited.....	433
Lots Tested.....	145
Packages Represented in Lots	41,721
Packages Ordered Off-Sale	2,803

Physical Standards:

Tested	15,275
Adjusted	1,388
Companies/Agencies Served	478

NTEP:

Total Evaluations	98
Evaluations Completed	39

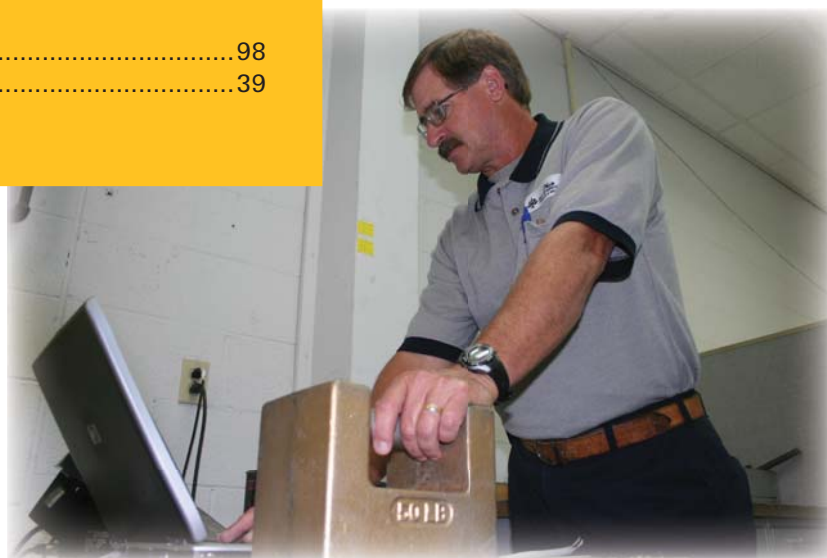

The Weights and Measures Division helps to ensure equity in the marketplace by administering and enforcing all laws pertaining to true and uniform weights and measures standards. The division works with county and city weights and measures programs to test devices ranging from fuel meters and retail store scanners to vehicle and livestock scales for consistent measuring standards.

Ohio houses one of only four National Type Evaluation Program Laboratories in the nation that tests and evaluates new scale designs. Ohio's lab is also authorized to test for international standards. National statistics released in 2009 show that Ohio's lab continues to be the busiest and most productive in the nation.

In 2009, Ohio's Metrology Laboratory, which houses the state's standards of mass, length and volume, received accreditation to the International Standards of Organization 17025. This laboratory is one of only 16 in the nation to receive this designation, which assures necessary traceability for Ohio manufacturers and businesses using these services.

Ohio Agricultural Statistics Service



OHIO DEPARTMENT OF AGRICULTURE

Robert J. Boggs, Director
Mark Forni, Assistant Director
Lewis Jones, Deputy Director
Cindy Kalis, Communications Director
Susan Showalter, Publications Editor

cooperating with:

UNITED STATES DEPARTMENT OF AGRICULTURE
NATIONAL AGRICULTURE STATISTICS SERVICE
Dr. Cynthia Clark, Administrator

OHIO FIELD OFFICE

James E. Ramey, Director
Wayne F. Matthews, Deputy Director
Deborah Edwards, Editor

P.O. BOX 686
Reynoldsburg, Ohio 43068-0686
614/728-2100



Acknowledgements

Estimates made by the Ohio Field Office are based on information supplied by farmers and agri-businesses. These estimates are the result of the data collected on probability designed surveys. Considerable information is collected from farmers randomly selected for telephone or personal interviews. Data for county estimates are collected from a large mail survey, and where available, check data are used to the extent possible. Our sincere thanks are extended to the office staff, field and telephone interviewers of the Ohio Field Office.

Office Staff

Estimates.....Cheryl Turner
Surveys.....Brooke Morris
Support Services.....Charles Downey

Brenda Anderson
Janice Arnott
Cheryl Early
Cathy Hamilton

Kameka Holland
Kim Lowery
Charles Mayzlik
Sammy Neal

Jo Ellen Nickles
Charlie Russell
Richard Snead
Nathaniel Warenski

TABLE 1

Ohio Historical Agricultural Statistics

Year	Number of Farms	Corn for Grain Acres Harvested	Corn Grain Yield	Soybean Acres Harvested	Soybean Yield	Winter Wheat Acres Harvested	Winter Wheat Yield
		(000)	Bu/Ac.	(000)	Bu/Ac.	(000)	Bu/Ac.
2010							
2009	74,900	3,140	174.0	4,530	49.0	980	72.0
2008	75,000	3,120	135.0	4,480	36.0	1,090	68.0
2007	75,900	3,610	150.0	4,240	47.0	730	61.0
2006	76,200	2,960	159.0	4,620	47.0	960	68.0
2005	76,500	3,250	143.0	4,480	45.0	830	71.0
2004	77,200	3,110	158.0	4,420	47.0	890	62.0
2003	77,600	3,070	156.0	4,280	38.5	1,000	68.0
2002	77,800	2,970	89.0	4,720	32.0	810	62.0
2001	78,000	3,170	138.0	4,580	41.0	900	67.0
2000	79,000	3,300	147.0	4,440	42.0	1,110	72.0
1999	79,000	3,200	126.0	4,500	36.0	1,030	70.0
1998	79,000	3,340	141.0	4,390	44.0	1,160	64.0
1997	79,000	3,550	134.0	4,340	44.0	1,090	63.0
1996	78,000	2,800	111.0	4,490	35.0	1,330	39.0
1995	79,000	3,100	121.0	4,030	38.0	1,210	61.0
1994	80,000	3,500	139.0	3,990	43.5	1,180	58.0
1993	81,000	3,280	110.0	4,110	38.0	1,010	52.0
1992	78,000	3,550	143.0	3,680	40.0	1,115	53.0
1991	80,000	3,400	96.0	3,770	36.0	1,080	49.0
1990	83,000	3,450	121.0	3,480	39.0	1,270	60.0
1989	85,000	2,980	117.0	3,980	31.5	1,230	51.0
1988	85,000	3,000	85.0	3,700	27.0	920	50.0
1987	84,000	3,100	120.0	3,900	37.0	850	58.0
1986	88,000	3,720	128.0	3,620	40.5	1,050	46.0
1985	89,000	4,030	127.0	3,870	41.5	950	62.0
1984	90,000	3,900	118.0	3,770	36.5	1,100	44.0
1983	92,000	2,800	80.0	3,280	32.0	1,200	49.0
1982	93,000	4,000	114.0	3,700	36.0	1,200	43.0
1981	94,000	3,750	96.0	3,450	28.5	1,600	44.0
1980	95,000	3,900	113.0	3,760	36.0	1,370	49.0
1979	96,000	3,630	115.0	4,080	35.5	1,320	48.0
1978	96,000	3,610	105.0	3,870	33.0	1,080	39.0
1977	97,000	3,620	105.0	3,480	35.0	1,540	47.0
1976	99,000	3,820	103.0	2,880	33.0	1,600	40.0
1975	101,000	3,340	93.0	3,100	33.0	1,680	42.0
1974	112,000	3,540	75.0	3,140	26.0	1,450	41.0
1973	113,000	3,040	80.0	3,590	25.5	800	32.0
1972	114,000	3,090	92.0	3,010	26.5	1,029	45.0
1971	116,000	3,545	91.0	2,634	30.5	944	44.0
1970	118,000	3,040	79.0	2,550	28.5	925	38.0
1969	120,000	2,773	87.0	2,475	29.5	1,017	38.0
1968	122,000	2,884	86.0	2,325	30.5	1,196	37.5
1967	124,000	3,240	79.0	2,231	22.5	1,514	34.0
1966	126,000	3,115	84.0	2,105	28.5	1,183	39.0
1965	129,000	3,054	74.0	2,044	24.5	1,258	32.0
1964	131,000	3,085	65.0	1,825	22.5	1,446	32.0
1963	135,000	2,966	78.0	1,738	23.5	1,461	38.0
1962	139,000	2,726	76.0	1,756	25.0	1,238	32.0
1961	144,000	2,537	74.0	1,722	28.0	1,457	31.0

TABLE 1

Ohio Historical Agricultural Statistics

Year	Hay Acres Harvested (000)	Hay Yield Tons/Ac.	Oat Acres Harvested (000)	Cattle Inventory (000)	Milk Cow Inventory (000)	Hog Inventory (000)	Sheep Inventory (000)
2010				1,280	272		128
2009	1,040	2.77	45	1,280	277	2,010	130
2008	1,140	2.46	50	1,250	274	1,940	125
2007	1,160	2.42	50	1,230	274	1,830	138
2006	1,210	2.83	55	1,280	273	1,680	141
2005	1,200	3.03	60	1,300	266	1,560	142
2004	1,190	2.72	50	1,230	258	1,470	140
2003	1,350	2.94	60	1,220	260	1,520	150
2002	1,320	2.58	55	1,250	260	1,440	140
2001	1,390	2.88	85	1,240	265	1,430	142
2000	1,280	3.35	90	1,240	258	1,490	134
1999	1,240	2.42	100	1,230	260	1,480	125
1998	1,160	3.01	100	1,300	265	1,700	135
1997	1,250	3.08	90	1,350	275	1,700	140
1996	1,200	2.83	90	1,470	285	1,500	153
1995	1,250	3.23	100	1,400	290	1,800	162
1994	1,280	3.43	120	1,380	301	1,800	198
1993	1,250	2.78	150	1,490	305	1,630	190
1992	1,300	3.26	170	1,480	320	1,750	215
1991	1,300	2.42	170	1,460	330	1,925	305
1990	1,400	3.30	230	1,500	345	2,000	270
1989	1,625	2.80	250	1,600	353	2,080	246
1988	1,625	2.18	200	1,820	350	2,210	265
1987	1,400	3.06	250	1,800	350	2,100	300
1986	1,460	2.95	160	1,840	370	2,000	275
1985	1,450	3.17	310	1,835	365	1,980	265
1984	1,350	2.81	220	1,880	383	1,970	265
1983	1,260	2.57	240	1,850	393	2,200	295
1982	1,340	2.64	340	1,850	382	1,920	313
1981	1,420	2.53	270	1,815	375	2,050	310
1980	1,430	2.51	290	1,825	375	2,150	320
1979	1,440	2.51	290	1,750	375	2,120	350
1978	1,550	2.50	340	2,025	398	2,160	370
1977	1,550	2.30	370	2,250	398	1,750	445
1976	1,540	2.31	440	2,305	390	1,900	455
1975	1,510	2.36	465	2,350	405	1,675	475
1974	1,380	2.19	475	2,150	412	1,950	525
1973	1,500	2.20	540	2,134	434	2,274	580
1972	1,476	2.12	367	2,113	439	2,320	640
1971	1,550	2.07	539	2,072	444	2,611	687
1970	1,440	2.09	528	2,031	448	2,838	728
1969	1,415	2.05	585	2,011	499	2,557	744
1968	1,600	2.14	692	2,011	529	2,583	767
1967	1,654	1.82	494	2,052	557	2,557	778
1966	1,786	2.04	642	2,094	586	2,532	785
1965	1,853	1.86	606	2,204	630	2,344	798
1964	1,907	1.88	652	2,272	670	2,604	815
1963	1,906	1.78	767	2,295	705	2,862	899
1962	1,894	1.68	825	2,272	742	2,981	988
1961	2,005	1.96	737	2,272	757	2,866	1,052

TABLE 2

Profile of Ohio Agriculture 2009¹

Commodity	Unit	Ohio		State Ranked First	
		Rank ²	Prod. or Inventory ³ Thousand	State ²	Prod. or Inventory ³ Thousand
Field Crops					
Corn for grain	Bu	8	546,360	Iowa	2,438,800
Corn for silage	Ton	11	3,400	Wisconsin	13,600
Oats	Bu	9	3,375	Wisconsin	13,260
Winter wheat	Bu	7	70,560	Kansas	369,600
Soybeans	Bu	6	221,970	Iowa	486,030
All hay (baled)	Ton	21	2,876	California	8,632
All potatoes	Cwt	26	704	Idaho	131,000
Tobacco	Lb	8	6,800	N. Carolina	423,856
Fresh Vegetables					
Sweet corn	Cwt	6	1,357	Florida	6,681
Tomatoes	Cwt	3	1,536	Florida	12,298
Cabbage	Cwt	13	127	California	4,938
Total fresh vegetables	Cwt	13	5,668	California	218,792
Processing Vegetables					
Tomatoes	Ton	3	202.6	California	13,314.0
Cucumbers	Ton	6	17.6	Michigan	188.5
Total processing vegetables	Ton	6	220.2	California	13,501.6
Fruit					
Apples	Lb	9	111.1	Washington	5,500,000
All grapes	Ton	10	5.7	California	6,311
Processed grapes	Ton	8	5.2	California	5,372
Peaches	Ton	18	2.6	California	349.0
Strawberries	Cwt	10	30	California	24,856
Poultry and Poultry Products					
Chicken layers inventory 12/1/09	Head	2	27,577	Iowa	54,025
Chickens sold	Lb	8	36,587	Arkansas	99,842
Broiler production	Lb	15	338,400	Georgia	6,874,400
Turkey production	Lb	8	203,320	N. Carolina	1,089,850
Egg production 12/08-11/09 (million)	No.	2	7,392	Iowa	14,475
Livestock and Livestock Products					
Hog and pig inventory 12/1/09	Head	9	2,010	Iowa	19,200
Hog and pig production	Lb	9	997,333	Iowa	9,623,124
Cattle and calf inventory 1/1/10	Head	24	1,280	Texas	13,600
Cattle and calf production	Lb	28	392,698	Texas	6,923,911
Beef cow inventory 1/1/10	Head	29	288	Texas	5,140
Milk cow inventory 1/1/10	Head	10	272	California	1,760
Sheep and lamb inventory 1/1/10	Head	13	128	Texas	830
Sheep and lamb production	Lb	12	11,787	Colorado	62,387
Wool	Lb	15	560	Texas	3,500
Cattle slaughtered	Head	16	113.4	Nebraska	6,765.9
Hogs slaughtered	Head	13	1,073.4	Iowa	32,150.2
Calves slaughtered	Head	4	104.4	California	244.2
Sheep and lambs slaughtered	Head	15	15.2	Colorado	917.8
Red meat production	Lb	22	305,600	Nebraska	7,166,200
Livestock slaughter plants 1/1/10 (Not in thousands)	No.	4	141	Pennsylvania	234

TABLE 2

Profile of Ohio Agriculture 2009¹

Commodity	Unit	Ohio		State Ranked First	
		Rank ²	Prod. or Inventory ³	State ²	Prod. or Inventory ³
			Thousand		Thousand
Milk and Milk Products					
Milk production (million)	Lb	11	5,192	California	39,512
All cheese excluding cottage cheese	Lb	10	199,119	Wisconsin	2,629,563
Swiss cheese	Lb	1	144,413	Ohio	144,413
Creamed cottage cheese	Lb	3	22,184	New York	73,200
Cottage cheese curd	Lb	5	13,166	New York	116,321
Sour Cream	Lb.	4	22,446	New York	267,891
Ice cream	Gal	8	23,387	California	146,358
Milk Sherbet, hard	Gal	4	1,658	California	4,206
Water and Juice Ices	Gal.	6	1,497	New York	3,063
Manufactured dairy plants	No.	7	42	Wisconsin	211
(Not in thousands)					
Miscellaneous					
Number of farms 2009	No.	11	74.9	Texas	247,500
Honey production	Lb	27	550	N. Dakota	34,650
Maple Syrup	Gal	8	90	Vermont	920

^{1/} Data reported for 2009 unless noted otherwise in stub. ^{2/} Rank among the states based on total production or inventory. ^{3/} Thousand unless noted otherwise in stub.

TABLE 3

Ohio County Ranking ¹

Rank	Corn for Grain	Soybeans	Wheat	All Hay	Oats
1	Darke	Darke	Wood	Wayne	Wayne
2	Madison	Wood	Putnam	Holmes	Holmes
3	Champaign	Madison	Hancock	Columbiana	Ashland
4	Wood	Pickaway	Henry	Muskingum	²
5	Pickaway	Putnam	Seneca	Knox	²
6	Fayette	Hardin	Paulding	Coshocton	²
7	Crawford	Hancock	Mercer	Ashland	²
8	Hardin	Fayette	Crawford	Ross	²
9	Fulton	Van Wert	Auglaize	Medina	²
10	Preble	Marion	Van Wert	Tuscarawas	²

Rank	All Cattle	Milk Cows	Hogs	Sheep
1	Wayne	Wayne	Mercer	Knox
2	Mercer	Mercer	Darke	Wayne
3	Holmes	Holmes	Auglaize	Muskingum
4	Tuscarawas	Tuscarawas	Shelby	Harrison*
5	Darke	Stark	Putnam	Licking*
6	Columbiana	Columbiana	Crawford	Holmes
7	Muskingum	Paulding	Allen	Highland*
8	Fulton	Williams	Hardin	Morrow*
9	Adams	Shelby	Wayne	Coshocton
10	Coshocton, Shelby*	Ashland	Wyandot	³

^{1/} Crops are ranked on 2009 production. Hogs are ranked on 2009 year-end inventory. Cattle & sheep are ranked on Jan. 1, 2010 inventory. *Counties that have tied and are listed in alphabetical order. ^{2/} Not published due to insufficient data. ^{3/} Ashland, Marion, Mercer and Seneca are all tied for tenth.

TABLE 4

Index Numbers of Crop and Livestock Production in Ohio 2006-2009¹

Commodities	2006	2007	2008	2009
Feed grains	111	128	100	129
Food grains	102	70	116	110
Soybeans	156	143	116	160
Other field crops	32	32	28	28
Seed crops and hay	83	68	68	70
All vegetables	145	87	94	125
Fruit	75	51	73	76
Total crops	119	114	98	124
Livestock and Livestock Products				
Meat Animals	94	95	102	98
Poultry & Poultry Products	162	160	165	166
Milk	105	108	111	112
Wool	44	37	36	32
Total Livestock and Products	106	109	112	113
Total All Commodities	110	110	109	116

¹ Base year 1990-92=100

OHIO 2009 CROP SUMMARY

Ohio's **corn** producers were late to plant much of the crop, with the majority of corn not planted until May 20 – nearly two weeks behind the five-year average. Despite the late start, all of the corn was emerged by the third week of June, right on track with the average. Farmers began harvesting corn silage the third week of August and 94 percent was harvested by October 12th. This was almost a week behind the previous year's harvest. Grain producers began harvest the last week of September, also a week later than the previous year. Ninety-four percent of corn for grain was harvested by December 6th, compared to 100 percent the year before. Corn for grain yielded a record 174 bushels per acre, beating the 2006 yield of 159. There were 3.14 million acres harvested in 2009, up from 3.12 in 2008. Total corn production was 546.4 million bushels, also a record high, and up from 421.2 million bushels in 2008.

Soybean producers began planting the last week of April. Fifty-five percent of the crop was in the ground by May 26th, a week later than the five-year average. The rest of the crop was planted in the ensuing three weeks, and finished up by June 15th, slightly ahead of the five-year average. Soybean development stayed slightly ahead as 100 percent of the crop was emerged by the last week of June. However, development slowed slightly through late summer, and the majority of soybeans didn't reach maturity until October 4th. Farmers began to harvest in mid-September as the first soybeans began reaching maturity. Fifty-four percent of the crop was harvested by October 21st, compared to 83 percent in 2008, and 70 percent for the five-year average. Harvest extended into late-November and was concluded by Thanksgiving. Growers harvested 4.53 million acres of soybeans in 2009, up from 4.48 million acres in 2008. The 2009 crop yielded a record 49 bushels per acre, up from 36 bushels per acre in 2008. Total production topped 221.9 million bushels of soybeans, the highest on record.

Winter wheat development progressed on pace with the five-year average. The first fields began to head by the beginning of May, and by the end of the month, 78 percent of the crop was headed. Fields began to turn color by the start of June and the majority were turned by June 18th. Soon after, fields began to turn ripe, and by July 4th, most had reached this stage. Harvest was quick to keep up, and by the time the last fields in the state became ripe, 78 percent of the crop was already harvested. Growers harvested 980,000 acres of winter wheat for grain in 2009, a decrease of 110,000 acres from 2008. The average winter wheat yield was 72 bushels per acre, tying the 2000 crop year as the highest yield on record. Total wheat production was estimated at 70.6 million bushels, a 4.8 percent decrease from the 74.1 million bushels produced in 2008.

The harvest of **alfalfa hay** progressed right along with the five-year average. The first cutting began the second week of May and was completed by July 5th. The second cutting began the second week of June, and was completed by August 10th. The third cutting was five percent complete on July 18th and was completed by the beginning of October. Producers who were able to harvest a

The 2009 Ohio corn harvest had the highest yield on record - breaking the 2006 yield of 159 bushels per acre.

Ohio's 2009 soybean production had the highest value on record - totaling \$2,130,912. It broke the previous record set in 2007 by \$152,062.

The 2009 winter wheat crop tied the highest yield on record of 72 bushels per acre.

4th cutting began doing so the second week of August. The harvest was 95 percent complete on November 1st before being dropped from our survey – lasting slightly longer than the five-year average. The alfalfa yield was 3.4 tons per acre, an increase of 0.5 tons from 2008. There were 380,000 acres of alfalfa harvested, down 40,000 acres from the previous year. Production was up six percent, from 1.22 million tons in 2008 to 1.29 million tons in 2009. The first cutting of **other hay** began the third week of May and advanced quickly, concluding by July 10th – a week ahead of the five-year average. The second cutting began during the third week of June, and progressed along the five-year average until near completion. The last of the second cutting wasn't completed until September 14th, a week later than average. The third cutting began during the third week of July, and progressed at a normal pace. It was completed by the first week of November. A total of 660,000 acres of other hay were harvested, down 60,000 from 2008. The average yield of other hay was 2.4 tons per acre, which was up 0.2 tons from the 2008 yield. Production of dry hay was 1.58 million tons, the same as in 2008.

Ohio's harvest of processing tomatoes had the highest yield and the highest value of production on record.

Oats were well ahead of schedule on April 5th as 27 percent of the crop had already been planted, over a week in advance of the five-year average. The pace slowed slightly as progress came back to normal, and the last of the crop was planted by May 25th – on track with the five-year average. Oat development progressed on a normal pace throughout the growing season. Harvest began by July 6th and was completed by August 19th. Sixty-five thousand acres of oats were planted, and only 45,000 acres were harvested for grain. In 2008, 75,000 acres were planted and 50,000 were harvested. The 2009 harvest yielded an average of 75 bushels per acre, an increase of 5 bushels per acre from the previous year. Total production topped 3.37 million bushels, a decrease from 3.5 million bushels in 2008.

Burley tobacco production totaled 6.8 million pounds, a 170,000 pound decrease from 2008. Three-thousand four-hundred acres of tobacco were harvested, the same as in 2008. The average yield for the harvest was 2,000 pounds per acre, down slightly from the previous year.

Potato production totaled 704,000 hundredweight, up from 683,000 in 2008. Producers planted 2,300 acres, down 900 acres from the previous year. However, harvested acreage stayed the same at 2,100 acres. 2009 marked a record yielding crop of 335 cwt per acre.

Ohio's Fall potatoes received the highest price in the nation at \$12.70 per hundredweight.

Sweet corn production totaled 1.4 million hundredweight. This was an increase of 232,000 cwt from 2008. Producers planted 16,500 acres of sweet corn, an increase of 200 acres from the previous year. Only 11,400 acres were harvested due to a cool wet spring, but what was harvested yielded a record 119 cwt per acre. The average price of sweet corn was \$30.40 per cwt, down \$1.50 from the 2008 price. The value of production jumped to \$41.3 million, up from \$35.9 million the previous year.

Fresh market tomato production totaled 1.5 million hundredweight, a 427,000 cwt increase from 2008. Planted acreage remained the same as the previous year at 4,900 acres. The 2009 harvest yielded 334 cwt per acre, was up 93 cwt from 2008. The average price per cwt of \$44.00 was down \$11.00 from the previous year. Total value of production topped \$67.5 million and was up from \$61 million in 2008.

Pumpkin growers in Ohio harvested 7,500 acres, up 1,400 acres from 2008. Yield increased to 165 hundredweight per acre resulting in a total 1.2 million cwt of total production. The average price of \$18.20 per cwt was down \$6.00 from the previous year. The total value of production was \$22.5 million.

Ohio's 2009 pumpkin crop had the highest value of production in the nation at \$22.5 million.

Apples were harvested from 6,800 acres of trees, 200 acres less than in 2008. The harvest yielded 16,300 pounds per acre which equals a total production of 111.1 million pounds. Production increased 6.8 percent from 2008. The average price per pound of apples was 36.6 cents, a decrease of 5.7 cents from the previous year. Value of utilized production totaled \$38.6 million, compared to \$37.6 million in 2008.

Peaches were harvested from 1,300 acres of trees. Poor conditions drove the average yield to 1.97 tons per acre, compared to 5.08 tons per acre in 2008. Likewise, production fell to 2,560 tons, a decrease of 61 percent from 2008. The average price per ton was \$1,640, compared to \$1,370 in 2008. The value of utilized production totaled \$3.95 million a decrease of 55.6 percent from 2008.

Grapes were harvested from 1,900 acres of vines. The harvest yielded 3.02 tons per acre for a total production of 5,740 tons. Of this, 20 tons were utilized for fresh market and the remaining 5,160 tons were used for processing. The average price per ton jumped to \$973, an increase of 173 percent from 2008. The total value of utilized production was \$5.0 million, compared to \$1.9 million in 2008.

Strawberry growers harvested 710 acres, down 60 acres from 2008. The harvest yielded 42 hundredweight per acre, down 24 percent from the previous year. Likewise, total production fell 29 percent from 42,000 cwt in 2008 to 30,000 cwt in 2009. The average price per cwt rose 9.8 percent to \$191. The value of production totaled \$5.7 million, compared to \$7.3 million in 2008.

The 2009 Ohio squash harvest had the highest yield in the nation at 310 cwt per acre, beating Michigan and California by 100 cwt.

TABLE 5

Annual Summary: Crop Production and Value

Ohio 2008-2009, United States 2009¹

Crop	Ohio			U.S.	Ohio		U.S.	Unit ³
	Acres Planted	Acres harvested		2009	Yield per acre			
	2009	2008	2009		2008	2009	2009	
		Thousand						
Corn for Grain ⁴	3,350	3,120	3,140	79,630	135.0	174.0	164.9	Bu
Corn for Silage	-	140	170	5,605	17.0	20.0	19.3	Ton
Soybeans	4,550	4,480	4,530	76,372	36.0	49.0	44.0	Bu
Winter Wheat	1,010	1,090	980	34,485	68.0	72.0	44.2	Bu
All Wheat	1,010	1,090	980	49,868	68.0	72.0	44.4	Bu
Oats	65	50	45	1,379	70.0	75.0	67.5	Bu
Potatoes	2.3	2.1	2.1	1,045.0	325	335	413	Cwt
Tobacco-Burley (31) ⁵	-	3.4	3.4	354.1	2,050	2,000	2,325	Lb.
All Hay	-	1,140	1,040	59,755	2.46	2.77	2.47	Ton
Alfalfa Hay	-	420	380	21,227	2.90	3.40	3.35	Ton
All Other Hay	-	720	660	38,528	2.20	2.40	1.98	Ton
Strawberries	1.1	.8	.7	58.1	55	42	482	Cwt
Apples ⁶	-	7.0	6.8	348.4	14,900	16,300	28,600	Lb.
Peaches ⁶	-	1.3	1.3	119.7	5.08	1.97	9.24	Ton
Grapes ⁶	-	1.9	1.9	940.7	2.98	3.02	7.51	Ton
Fresh Market								
Bell Peppers	2.4	2.2	2.2	52.1	170	375	299	Cwt
Cabbage	1.1	1.2	1.0	65.5	222	127	345	Cwt
Pumpkins	7.6	6.1	7.5	44.1	155	165	211	Cwt
Squash	1.6	1.5	1.5	43.9	240	310	164	Cwt
Sweet Corn	16.5	15.2	11.4	233.6	74	119	122	Cwt
Tomatoes	4.9	4.6	4.6	105.7	241	334	306	Cwt
Fresh Market Total	34.5	31.0	28.6	1,708.7	-	-	-	Cwt
Processing								
Tomatoes	6.6	5.8	6.6	327.8	22.90	30.70	42.62	Ton
Cucumbers	2.7	3.2	2.2	97.5	6.60	8.00	5.57	Ton
Processing Total ⁷	9.3	9.0	8.8	1,263.7	-	-	-	Ton

^{1/} Data for the United States, where applicable, include all seasonal groups and are rounded to conserve space. ^{2/} Price per unit for Ohio and U.S. grain and hay crops were obtained from Crop Values, January 2009. ^{3/} For yield and production. ^{4/} Corn planted for all purposes.

TABLE 5

Annual Summary: Crop Production and Value

Ohio 2008-2009, United States 2009¹

Ohio		U.S.	Ohio		U.S.	Ohio		U.S.
Production			Price per unit ²			Value of production		
2008	2009	2009	2008	2009	2009	2008	2009	2009
	Thousand			Dollars			Thousand Dollars	
421,200	546,360	13,130,632	4.21	3.70	3.70	1,773,252	2,021,532	48,588,655
2,380	3,400	108,209	-	-	-	-	-	-
161,280	221,970	3,359,011	10.30	9.60	9.45	1,661,184	2,130,912	31,760,452
74,120	70,560	1,522,718	5.82	4.35	4.70	431,378	306,936	7,060,386
74,120	70,560	2,216,171	5.82	4.35	4.85	431,378	306,936	10,626,176
3,500	3,375	93,081	3.92	2.60	2.10	13,720	8,775	216,566
683	704	431,425	16.60	12.70	8.00	11,338	8,941	3,452,276
6,970	6,800	823,290	1.630	1.650	1.820	11,361	11,220	1,498,629
2,802	2,876	147,442	143.00	124.00	111.00	406,260	351,240	14,990,083
1,218	1,292	71,030	210.00	156.00	115.00	255,780	201,552	7,997,221
1,584	1,584	76,412	95.00	94.50	101.00	150,480	149,688	6,992,862
42	30	28,013	174.00	191.00	75.80	7,308	5,730	2,123,735
104,000	111,100	9,953,600	0.423	0.366	0.228	37,575	38,602	2,222,759
6.6	2.6	1,105.7	1,370.00	1,640.00	549.00	8,905	3,952	595,103
5.7	5.7	7,067.6	356.00	973.00	451.00	1,902	5,040	3,171,813
378	825	15,600	45.60	46.00	35.60	17,237	37,950	555,643
266	127	22,623	15.50	17.90	15.30	4,123	2,273	341,440
931	1,237	9,313	24.20	18.20	11.00	22,530	22,513	102,730
363	465	7,219	29.50	23.00	28.20	10,709	10,695	203,464
1,125	1,357	28,421	31.90	30.40	29.40	35,888	41,253	835,833
1,109	1,536	32,365	55.00	44.00	40.60	60,995	67,584	1,313,941
4,239	5,668	443,247	-	-	-	152,009	183,108	10,396,621
132.8	202.6	13,970.6	136.00	107.00	87.20	18,064	21,680	1,218,912
21.12	17.6	542.6	428.00	460.00	333.00	9,039	8,096	180,845
153.9	220.2	19,474.9	-	-	-	27,103	29,776	2,099,780

^{5/} U.S. data includes all types of tobacco. ^{6/} Utilized production. ^{7/} Processing crops price per unit includes all payments to the growers, including the cost of materials and includes estimates of minor crops not published separately.

TABLE 6

Ohio Crops, Record Highs & Lows, Harvested Acres, Yield and Production

Crop	Series began	Record ¹	Harvested Area		Yield		Total Production		
			Thou. Acres	Year	Yield	Year	Thou. Units	Year	Unit
Corn for grain	1866	High	4,200	1917	174.0	2009	546,360	2009	Bu
		Low	2,350	1868	25.0	1890	72,000	1867	Bu
Corn for silage	1919	High	285	1981	20.0	1992	4,000	1982	Ton
		Low	106	1935	5.4	1930	823	1933	Ton
Soybeans for beans	1924	High	4,720	2002	49.0	2009	221,970	2009	Bu
		Low	17	1925	11.5	1926	207	1926	Bu
Wheat	1866	High	3,209	1899	72.0	2009	79,920	2000	Bu
		Low	730	2007	6.0	1900	9,000	1866	Bu
Oats	1866	High	2,374	1928	85.0	1985	92,400	1912	Bu
		Low	50	2004	20.0	1890	3,150	2004	Bu
Alfalfa hay	1919	High	1,052	1955	4.20	1994	2,800	1992	Ton
		Low	93	1920	1.30	1930	188	1919	Ton
Other hay	1919	High	1,080	1968	2.70	2000	2,160	1989	Ton
		Low	500	1996	1.49	1965	1,080	1999	Ton
All hay	1866	High	3,553	1908	3.43	1994	4,898	1916	Ton
		Low	1,040	2009	0.60	1895	1,755	1895	Ton
Apples	1934	High	-	-	-	-	331.2	1937	Lb. ²
		Low	-	-	-	-	32.8	1945	Lb. ²
Peaches	1899	High	-	-	-	-	182.4	1901	Lb. ²
		Low	-	-	-	-	.7 ³	1982	Lb. ²
Grapes ⁴	1909	High	-	-	-	-	34.4	1935	Ton
		Low	-	-	-	-	3.1	2006	Ton
Potatoes-total	1866	High	225.0	1895	335	2009	12,269	1909	Cwt
		Low	2.1	2009	45	1881	683	2008	Cwt
Burley tobacco	1919	High	25.0	1919	2,680	1970	28,350	1982	Lb.
		Low	3.4	2009	730	1932	6,732	2005	Lb.
All tobacco	1866	High	106.0	1909	2,496	1970	94,575	1918	Lb.
		Low	3.4	2005	620	1875	6,732	2005	Lb.

^{1/} In case of ties, most recent year designated as record year. ^{2/} Units in million Lbs. ^{3/} No significant production recorded in 1984, 1985 and 1994 due to frost. ^{4/} Utilized production.

Ohio Agricultural Statistics Districts



TABLE 7

Number of Farms, Average Size of Farm and Land in Farms Ohio and United States, 2007-2009

Year	Number of Farms ¹		Average Size of Farm		Land in Farms	
	Ohio	U.S.	Ohio	U.S.	Ohio	U.S.
	Number		Acres		Thousand Acres	
2007	75,900	2,204,950	184	418	14,000	921,460
2008	75,000	2,200,100	185	418	13,900	919,910
2009	74,900	2,200,010	184	418	13,800	919,800

^{1/} A farm is defined as a place with annual sales of agricultural commodities of \$1,000 or more.

TABLE 8

Ohio County Estimates, 2008-2009 Number of Farms, Average Size of Farm and Land in Farms

County	Number of Farms ¹		Average Size Farm		Land in Farms	
	2008	2009	2008	2009	2008	2009
	Number		Acres		Acres	
Adams	1,380	1,370	131	131	181,000	179,000
Allen	940	940	200	198	188,000	186,000
Ashland	1,050	1,050	142	142	149,000	149,000
Ashtabula	1,090	1,090	148	146	161,000	159,000
Athens	570	570	139	139	79,000	79,000
Auglaize	1,060	1,060	201	199	213,000	211,000
Belmont	660	660	194	192	128,000	127,000
Brown	1,500	1,490	163	162	245,000	242,000
Butler	920	920	137	135	126,000	124,000
Carroll	770	760	151	151	116,000	115,000
Champaign	920	920	222	222	204,000	204,000
Clark	730	730	248	245	181,000	179,000
Clermont	880	880	117	117	103,000	103,000
Clinton	790	790	272	270	215,000	213,000
Columbiana	1,030	1,030	126	125	130,000	129,000
Coshocton	1,020	1,020	168	167	171,000	170,000
Crawford	670	670	325	322	218,000	216,000
Cuyahoga	120	120	25	25	3,000	3,000
Darke	1,780	1,780	198	198	353,000	353,000
Defiance	1,160	1,150	206	203	239,000	233,000
Delaware	720	720	188	183	135,000	132,000
Erie	400	400	208	208	83,000	83,000
Fairfield	1,090	1,090	161	158	175,000	172,000
Fayette	600	600	370	368	222,000	221,000
Franklin	400	400	140	140	56,000	56,000
Fulton	750	750	244	243	183,000	182,000
Gallia	990	990	118	118	117,000	117,000
Geauga	860	860	64	64	55,000	55,000
Greene	770	770	210	210	162,000	162,000
Guernsey	870	870	159	157	138,000	137,000
Hamilton	260	260	81	81	21,000	21,000
Hancock	910	910	270	268	246,000	244,000
Hardin	850	850	305	305	259,000	259,000
Harrison	410	410	210	210	86,000	86,000
Henry	880	880	264	261	232,000	230,000
Highland	1,520	1,520	177	176	269,000	268,000
Hocking	380	380	108	108	41,000	41,000
Holmes	1,520	1,520	122	120	185,000	183,000
Huron	770	770	284	282	219,000	217,000
Jackson	460	460	157	157	72,000	72,000
Jefferson	480	480	148	148	71,000	71,000
Knox	1,270	1,270	155	155	197,000	197,000
Lake	240	240	67	67	16,000	16,000
Lawrence	650	650	102	102	66,000	66,000
Licking	1,410	1,400	159	157	224,000	220,000
Logan	930	930	213	211	198,000	196,000
Lorain	840	840	142	140	119,000	118,000
Lucas	360	360	167	167	60,000	60,000
Madison	710	710	349	349	248,000	248,000
Mahoning	560	560	113	113	63,000	63,000
Marion	670	670	309	309	207,000	207,000
Medina	890	890	102	101	91,000	90,000
Meigs	550	550	138	138	76,000	76,000
Mercer	1,300	1,290	230	228	299,000	294,000
Miami	1,040	1,040	192	189	200,000	197,000
Monroe	630	630	157	157	99,000	99,000
Montgomery	790	790	143	143	113,000	113,000
Morgan	520	520	200	200	104,000	104,000
Morrow	870	870	187	187	163,000	163,000
Muskingum	1,140	1,140	142	140	162,000	160,000

TABLE 8

Ohio County Estimates, 2008-2009 Number of Farms, Average Size of Farm and Land in Farms

County	Number of Farms ¹		Average Size Farm		Land in Farms	
	2008	2009	2008	2009	2008	2009
	Number		Acres		Acres	
Noble	510	510	171	171	87,000	87,000
Ottawa	590	590	197	197	116,000	116,000
Paulding	760	760	342	341	260,000	259,000
Perry	640	630	155	156	99,000	98,000
Pickaway	830	830	352	352	292,000	292,000
Pike	540	540	148	146	80,000	79,000
Portage	840	840	95	95	80,000	80,000
Preble	1,190	1,180	200	197	238,000	233,000
Putnam	1,310	1,310	228	226	299,000	296,000
Richland	990	990	146	146	145,000	145,000
Ross	1,010	1,000	218	216	220,000	216,000
Sandusky	770	770	232	232	179,000	179,000
Scioto	760	760	137	136	104,000	103,000
Seneca	1,140	1,140	235	232	268,000	265,000
Shelby	1,050	1,050	210	208	220,000	218,000
Stark	1,290	1,290	107	106	138,000	137,000
Summit	320	320	47	47	15,000	15,000
Trumbull	960	960	131	131	126,000	126,000
Tuscarawas	950	950	147	145	140,000	138,000
Union	900	900	237	233	213,000	210,000
Van Wert	700	700	351	351	246,000	246,000
Vinton	250	250	144	144	36,000	36,000
Warren	870	870	102	102	89,000	89,000
Washington	840	840	145	143	122,000	120,000
Wayne	1,760	1,750	140	138	246,000	242,000
Williams	1,120	1,120	190	189	213,000	212,000
Wood	1,180	1,180	229	229	270,000	270,000
Wyandot	630	630	356	354	224,000	223,000
State	75,000	74,900	185	184	13,900,000	13,800,000

^{1/} A farm is defined as a place with annual sales of agricultural commodities of \$1,000 or more.

Percent of Land in Farms

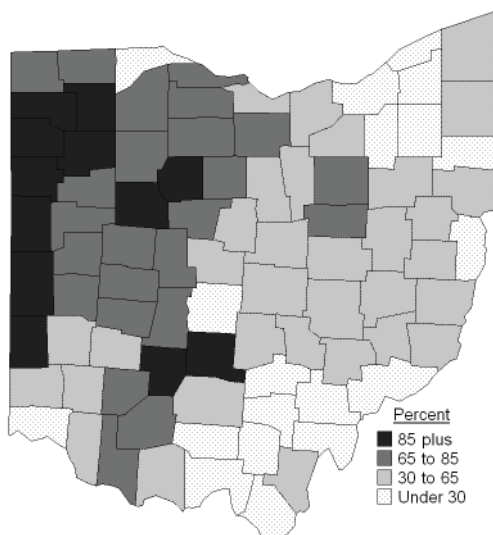

Acres Per Farm

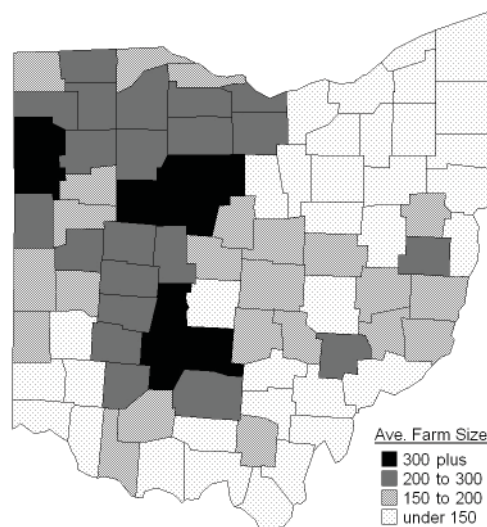

TABLE 9

Ohio County Estimates, 2008-2009

Corn for Grain: Acres, Yield and Production

County	Ranking by Production	Acreage Planted		Acreage Harvested		Yield		Production	
		2008	2009	2008	2009	2008	2009	2008	2009
		Acres		Acres		Bu per acre		Bushels	
Adams	64	13,200	11,300	12,100	10,300	109.0	164.0	1,318,800	1,689,200
Allen	34	57,700	59,600	55,200	56,700	131.0	143.0	7,228,200	8,108,100
Ashland	43	33,000	35,900	30,600	32,100	134.0	161.0	4,087,600	5,168,100
Ashtabula	56	20,100	21,500	18,400	19,000	130.0	157.0	2,387,700	2,983,000
Athens	71	2,400	2,100	1,420	1,820	136.0	149.0	192,900	271,200
Auglaize	29	63,900	65,000	59,100	59,700	131.0	149.0	7,756,000	8,895,300
Belmont	*	*	*	*	*	*	*	*	*
Brown	52	25,100	18,800	23,900	18,300	128.0	176.0	3,057,700	3,220,800
Butler	42	27,900	27,800	26,900	27,300	118.0	191.0	3,186,800	5,214,300
Carroll	*	9,300	*	7,850	*	93.0	*	726,700	*
Champaign	3	79,400	87,300	77,500	83,800	144.0	194.0	11,171,800	16,257,200
Clark	18	61,000	66,100	59,900	61,300	144.0	195.0	8,644,200	11,953,500
Clermont	62	15,100	12,700	14,600	12,500	121.0	165.0	1,764,300	2,062,500
Clinton	17	69,800	65,300	69,400	63,400	144.0	191.0	9,996,600	12,109,100
Columbiana	53	21,300	22,200	17,700	19,000	126.0	168.0	2,234,400	3,192,000
Coshocton	47	23,000	24,500	19,900	22,400	137.0	174.0	2,724,500	3,901,800
Crawford	7	77,700	83,500	75,700	78,900	133.0	186.0	10,040,400	14,659,800
Cuyahoga	*	*	*	*	*	*	*	*	*
Darke	1	122,500	121,500	117,700	113,900	141.0	185.0	16,552,000	21,052,700
Defiance	38	51,800	46,100	49,100	43,200	133.0	164.0	6,526,400	7,084,800
Delaware	36	38,400	40,600	36,800	38,600	136.0	187.0	5,003,200	7,218,200
Erie	44	28,600	30,300	27,700	28,900	136.0	164.0	3,760,600	4,739,600
Fairfield	27	54,800	57,200	52,600	54,900	143.0	174.0	7,512,800	9,552,600
Fayette	6	80,500	82,500	79,100	79,600	147.0	187.0	11,597,700	14,885,200
Franklin	60	15,400	15,700	14,700	15,100	134.0	181.0	1,973,100	2,733,100
Fulton	9	81,700	80,300	77,300	76,500	142.0	177.0	11,013,200	13,540,500
Gallia	*	2,400	*	1,470	*	128.0	*	188,500	*
Geauga	*	3,600	*	3,070	*	124.0	*	380,600	*
Greene	26	56,300	53,500	55,400	51,000	145.0	192.0	8,024,900	9,792,000
Guernsey	*	3,400	*	2,540	*	127.0	*	322,200	*
Hamilton	68	3,800	4,100	3,000	3,500	131.0	180.0	392,500	630,000
Hancock	21	76,600	75,800	73,300	72,400	129.0	158.0	9,488,900	11,439,200
Hardin	8	80,000	83,800	78,000	81,100	126.0	169.0	9,831,100	13,705,900
Harrison	70	3,800	3,200	2,550	2,320	102.0	140.0	260,100	324,800
Henry	12	70,300	75,500	66,500	72,000	142.0	181.0	9,468,300	13,014,400
Highland	39	39,200	35,000	37,900	34,600	128.0	179.0	4,835,400	6,191,400
Hocking	*	2,000	*	1,780	*	123.0	*	218,100	*
Holmes	50	22,700	23,600	18,700	19,600	135.0	172.0	2,520,600	3,371,200
Huron	20	65,400	70,400	62,600	66,600	132.0	175.0	8,255,600	11,655,000
Jackson	*	*	*	*	*	*	*	*	*
Jefferson	73	*	1,700	*	1,410	*	143.0	*	201,800
Knox	37	47,100	48,100	44,200	43,900	132.0	163.0	5,816,700	7,167,900
Lake	*	*	*	*	*	*	*	*	*
Lawrence	*	*	*	*	*	*	*	*	*
Licking	33	50,400	51,700	48,800	47,800	132.0	171.0	6,449,900	8,173,800
Logan	19	65,400	70,100	62,700	65,900	135.0	180.0	8,487,200	11,862,000
Lorain	46	26,800	28,000	25,200	24,700	132.0	161.0	3,324,600	3,976,700
Lucas	49	24,500	23,200	21,600	21,900	139.0	174.0	3,009,400	3,810,600
Madison	2	86,600	92,700	84,500	87,000	148.0	189.0	12,468,400	16,443,000
Mahoning	63	14,900	15,500	11,600	12,300	121.0	157.0	1,401,800	1,931,100
Marion	25	59,700	55,900	57,900	54,100	134.0	183.0	7,750,700	9,900,300
Medina	61	17,600	18,000	15,100	16,200	130.0	165.0	1,960,900	2,673,000
Meigs	72	*	2,500	*	1,900	*	133.0	*	252,700
Mercer	11	97,900	98,100	90,100	85,900	143.0	152.0	12,901,800	13,056,800
Miami	13	68,000	70,000	66,100	66,800	146.0	192.0	9,658,400	12,825,600
Monroe	*	*	*	*	*	*	*	*	*
Montgomery	40	33,000	35,600	32,700	35,100	121.0	169.0	3,960,700	5,931,900
Morgan	69	3,500	3,700	2,450	3,060	117.0	152.0	286,200	465,100
Morrow	41	41,400	38,400	38,200	34,700	126.0	162.0	4,795,900	5,621,400
Muskingum	55	16,000	17,100	14,100	16,700	135.0	181.0	1,905,500	3,022,700

TABLE 9

Ohio County Estimates, 2008-2009

Corn for Grain: Acres, Yield and Production

County	Ranking by Production	Acreage Planted		Acreage Harvested		Yield		Production	
		2008	2009	2008	2009	2008	2009	2008	2009
		Acres		Acres		Bu per acre		Bushels	
Noble	*	*	*	*	*	*	*	*	*
Ottawa	54	24,200	19,900	23,100	19,500	134.0	161.0	3,099,300	3,139,500
Paulding	31	56,300	58,600	49,800	51,500	144.0	168.0	7,167,900	8,652,000
Perry	59	18,000	18,200	16,700	16,800	137.0	165.0	2,287,400	2,777,800
Pickaway	5	86,100	85,500	83,200	83,100	127.0	185.0	10,585,900	15,373,500
Pike	66	*	6,900	*	5,990	*	169.0	*	1,012,300
Portage	*	13,400	*	12,100	*	121.0	*	1,464,500	*
Preble	10	72,400	74,000	70,800	70,100	128.0	191.0	9,074,400	13,388,800
Putnam	24	73,300	69,900	68,100	66,400	134.0	158.0	9,099,200	10,491,200
Richland	45	30,800	34,000	26,600	29,000	131.0	162.0	3,477,700	4,698,000
Ross	30	45,000	47,700	44,000	46,400	127.0	190.0	5,571,900	8,816,000
Sandusky	23	61,700	64,800	59,900	62,300	136.0	171.0	8,147,000	10,653,300
Scioto	67	*	6,400	*	5,810	*	144.0	*	836,600
Seneca	15	78,200	79,400	76,400	76,300	131.0	161.0	10,035,000	12,284,300
Shelby	14	69,900	71,100	65,900	66,600	133.0	185.0	8,769,100	12,321,000
Stark	48	27,700	28,900	24,000	25,100	134.0	155.0	3,223,300	3,890,500
Summit	*	*	*	*	*	*	*	*	*
Trumbull	57	19,900	19,900	18,500	17,500	132.0	169.0	2,444,600	2,954,700
Tuscarawas	58	20,500	20,400	15,800	17,000	126.0	164.0	1,991,400	2,788,000
Union	28	51,600	50,000	49,000	47,800	136.0	195.0	6,668,600	9,321,000
Van Wert	22	67,900	70,800	65,000	65,300	136.0	165.0	8,859,500	10,774,500
Vinton	*	*	*	*	*	*	*	*	*
Warren	51	21,700	20,000	21,200	19,100	139.0	174.0	2,953,200	3,323,400
Washington	65	9,800	9,500	7,900	8,140	128.0	138.0	1,012,300	1,123,300
Wayne	32	57,700	58,100	49,400	50,800	133.0	163.0	6,588,700	8,272,100
Williams	35	52,300	52,400	50,200	51,300	132.0	155.0	6,623,700	7,951,500
Wood	4	93,600	95,800	90,900	92,800	141.0	169.0	12,856,100	15,683,200
Wyandot	16	64,600	70,800	63,200	67,700	128.0	179.0	8,076,700	12,131,700
State		3,300,000	3,350,000	3,120,000	3,140,000	135.0	174.0	421,200,000	546,360,000

* Counties with less than 1,000 acres are not published. Counties with more than 1,000 acres are also not published, if necessary, to preserve the confidentiality of counties with less than 1,000 acres.

2009 Corn Production

District Estimates 2009				
District	Acres Planted	Acres Harvested	Yield	Production
			Bushels	
10	708,000	670,000	165.0	110,550,000
20	517,000	486,000	171.0	83,106,000
30	203,500	178,400	161.0	28,722,400
40	733,000	685,000	178.0	121,930,000
50	666,000	633,000	182.0	115,206,000
60	84,500	71,400	166.0	11,852,400
70	293,000	282,000	186.0	52,452,000
80	84,300	79,300	172.0	13,639,600
90	60,700	54,900	162.0	8,901,600

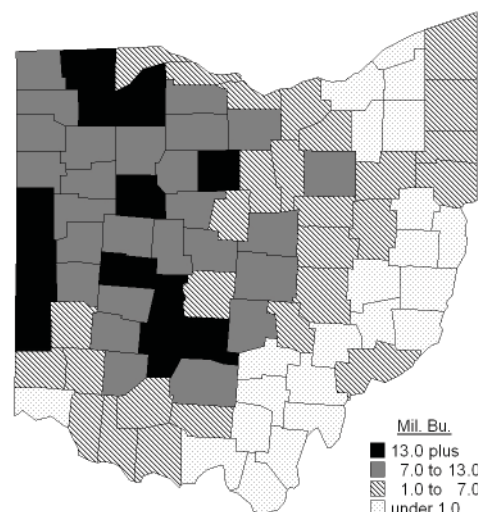

TABLE 10

Ohio County Estimates, 2008-2009

Soybeans for Grain: Acres, Yield and Production

County	Ranking by Production	Acreage Planted		Acreage Harvested		Yield		Production	
		2008	2009	2008	2009	2008	2009	2008	2009
		Acres		Acres		Bu per acre		Bushels	
Adams	58	*	18,200	*	18,100	*	47.5	*	860,300
Allen	34	81,600	81,900	81,200	81,200	33.5	40.5	2,727,800	3,276,400
Ashland	48	37,200	36,600	37,100	36,400	40.5	45.0	1,511,100	1,637,000
Ashtabula	56	28,800	28,200	28,700	28,100	40.5	39.5	1,160,900	1,110,300
Athens	*	1,900	*	1,800	*	40.5	*	73,300	*
Auglaize	29	86,900	88,800	86,300	88,700	35.5	45.5	3,046,100	4,049,000
Belmont	*	*	*	*	*	*	*	*	*
Brown	38	75,400	80,500	75,300	80,400	34.0	38.5	2,549,500	3,107,800
Butler	47	33,000	34,000	32,700	33,900	32.0	53.5	1,039,900	1,811,000
Carroll	*	*	*	*	*	*	*	*	*
Champaign	22	88,000	84,400	87,600	83,200	38.5	53.5	3,369,900	4,437,600
Clark	32	72,200	66,600	72,000	65,900	40.5	53.0	2,898,500	3,507,300
Clermont	52	39,300	42,200	39,000	42,100	30.0	31.0	1,169,400	1,294,900
Clinton	14	102,500	103,500	102,300	103,100	39.0	50.5	3,985,800	5,185,400
Columbiana	59	19,200	18,300	19,000	18,200	38.0	45.0	720,100	823,200
Coshocton	57	17,600	16,800	17,400	16,700	38.5	51.5	671,400	860,600
Crawford	11	107,000	100,500	106,800	100,400	36.5	53.5	3,876,700	5,384,900
Cuyahoga	*	*	*	*	*	*	*	*	*
Darke	1	136,500	138,000	135,600	135,800	40.5	53.5	5,462,700	7,233,000
Defiance	20	97,100	100,500	96,800	100,300	31.5	44.5	3,060,500	4,450,800
Delaware	30	70,400	70,600	70,200	70,500	34.0	52.5	2,384,700	3,688,500
Erie	49	33,800	32,700	33,500	32,600	39.0	47.5	1,304,600	1,544,400
Fairfield	37	63,500	64,800	63,100	64,300	41.5	50.5	2,606,900	3,231,400
Fayette	8	107,500	111,000	107,000	110,900	43.0	52.5	4,596,200	5,846,200
Franklin	51	24,600	27,500	24,500	27,400	37.5	49.0	919,600	1,344,200
Fulton	26	*	87,900	*	87,600	*	48.5	*	4,239,000
Gallia	*	1,700	*	1,700	*	41.5	*	70,900	*
Geauga	*	2,100	*	2,100	*	43.5	*	91,400	*
Greene	31	66,600	67,100	66,300	67,000	43.0	53.5	2,853,500	3,576,200
Guernsey	*	2,800	*	2,600	*	39.0	*	101,200	*
Hamilton	65	4,000	3,900	4,000	3,800	35.5	48.0	141,400	183,000
Hancock	7	122,500	130,000	121,900	129,800	32.0	45.0	3,902,300	5,854,700
Hardin	6	110,500	118,000	109,600	117,900	34.0	50.5	3,750,800	5,932,300
Harrison	67	1,400	1,600	1,400	1,590	33.5	41.5	46,900	66,100
Henry	15	94,200	96,700	94,000	96,000	35.0	54.0	3,303,600	5,172,400
Highland	23	90,200	94,400	90,000	94,300	33.5	47.0	3,009,100	4,419,900
Hocking	66	2,300	2,400	2,300	2,390	38.5	48.0	88,000	114,300
Holmes	60	13,400	14,400	13,300	14,200	37.0	48.0	490,000	681,200
Huron	25	89,200	89,900	89,000	89,100	32.0	47.5	2,838,300	4,241,800
Jackson	*	*	*	*	*	*	*	*	*
Jefferson	*	*	*	*	*	*	*	*	*
Knox	41	53,900	51,200	53,800	51,100	33.5	49.0	1,793,800	2,502,200
Lake	*	*	*	*	*	*	*	*	*
Lawrence	*	*	*	*	*	*	*	*	*
Licking	39	64,500	64,400	64,300	63,700	38.0	46.5	2,456,300	2,973,900
Logan	19	88,700	88,900	88,200	88,300	35.0	51.0	3,074,000	4,500,900
Lorain	42	52,800	51,700	52,600	51,600	34.5	44.5	1,806,700	2,301,300
Lucas	50	*	29,600	*	29,300	*	50.5	*	1,478,500
Madison	3	116,000	117,500	115,900	117,300	40.5	54.5	4,710,700	6,382,700
Mahoning	64	14,100	13,100	13,900	13,000	41.0	45.5	569,400	589,000
Marion	10	101,000	103,500	100,300	103,400	33.0	53.0	3,325,200	5,478,200
Medina	53	27,100	27,200	27,100	27,000	37.0	46.5	1,004,700	1,255,300
Meigs	68	1,400	1,400	1,400	1,390	36.0	45.5	50,100	63,000
Mercer	27	96,600	98,500	96,200	97,600	38.0	42.0	3,636,900	4,110,400
Miami	24	78,900	79,700	78,500	79,600	44.5	53.5	3,481,400	4,255,800
Monroe	*	*	*	*	*	*	*	*	*
Montgomery	43	41,900	42,700	41,600	42,600	33.0	51.5	1,382,900	2,189,700
Morgan	69	1,100	1,100	1,000	1,080	29.5	40.0	29,600	43,300
Morrow	33	66,100	67,500	65,300	67,000	33.5	51.5	2,200,100	3,464,000
Muskingum	63	10,700	10,900	10,500	10,800	36.5	54.5	384,900	590,000

TABLE 10

Ohio County Estimates, 2008-2009

Soybeans for Grain: Acres, Yield and Production

County	Ranking by Production	Acreage Planted		Acreage Harvested		Yield		Production	
		2008	2009	2008	2009	2008	2009	2008	2009
		Acres		Acres		Bu per acre		Bushels	
Noble	*	*	*	*	*	*	*	*	*
Ottawa	40	56,500	57,600	56,400	57,500	33.0	50.0	1,850,000	2,861,300
Paulding	12	117,000	107,000	116,600	106,800	34.0	50.5	3,946,000	5,368,200
Perry	61	13,800	14,600	13,700	14,500	39.5	44.5	540,900	646,600
Pickaway	4	113,000	115,000	112,500	114,800	37.0	52.5	4,179,900	6,033,100
Pike	*	*	*	*	*	*	*	*	*
Portage	*	17,100	*	17,100	*	39.0	*	666,800	*
Preble	21	81,900	82,500	81,600	82,400	37.5	54.0	3,062,700	4,444,800
Putnam	5	136,000	133,000	135,500	132,800	33.5	45.0	4,523,500	5,952,300
Richland	46	39,700	40,200	39,500	39,900	36.5	46.5	1,432,900	1,864,700
Ross	36	59,500	61,600	59,400	61,500	37.5	52.5	2,237,500	3,235,600
Sandusky	28	83,300	87,300	83,000	86,900	33.0	46.5	2,751,500	4,054,000
Scioto	62	*	14,000	*	13,900	*	46.0	*	638,300
Seneca	13	113,500	115,000	113,300	114,200	30.5	45.5	3,448,000	5,208,900
Shelby	18	87,700	89,100	87,000	89,000	38.0	53.0	3,311,100	4,716,800
Stark	54	27,300	26,300	27,200	26,200	36.0	48.0	975,700	1,251,200
Summit	70	*	1,400	*	1,300	*	30.0	*	39,300
Trumbull	55	25,300	26,300	25,200	26,200	45.0	45.0	1,138,900	1,179,100
Tuscarawas	*	13,000	*	12,900	*	36.0	*	465,100	*
Union	16	97,000	99,400	96,700	99,100	34.0	52.0	3,280,900	5,132,200
Van Wert	9	115,500	118,000	115,100	117,800	39.5	49.0	4,535,300	5,771,700
Vinton	*	*	*	*	*	*	*	*	*
Warren	45	36,800	39,700	36,500	39,600	32.0	47.5	1,176,900	1,874,500
Washington	*	5,700	*	5,400	*	36.5	*	198,100	*
Wayne	44	42,600	39,900	42,400	39,700	40.5	52.5	1,727,100	2,080,300
Williams	35	77,000	77,400	76,800	77,200	31.0	42.0	2,380,000	3,259,800
Wood	2	135,000	139,000	134,600	138,200	33.5	51.0	4,514,000	7,034,900
Wyandot	17	98,000	95,500	97,800	95,400	33.5	50.5	3,277,900	4,834,500
State		4,500,000	4,550,000	4,480,000	4,530,000	36.0	49.0	161,280,000	221,970,000

* Counties with less than 1,000 acres are not published. Counties with more than 1,000 acres are also not published, if necessary, to preserve the confidentiality of counties with less than 1,000 acres.

2009 Soybean Production

District Estimates 2009				
District	Acres Planted	Acres Harvested	Yield	Production
			Bushels	
10	1,101,000	1,097,000	47.5	51,858,700
20	707,000	704,000	48.0	33,932,800
30	202,000	200,500	46.5	9,292,700
40	852,000	846,000	50.5	42,743,100
50	954,000	951,000	52.0	49,312,200
60	54,000	53,500	48.5	2,594,900
70	415,600	414,500	49.5	20,559,500
80	221,500	221,000	44.0	9,716,800
90	42,900	42,500	46.0	1,959,300

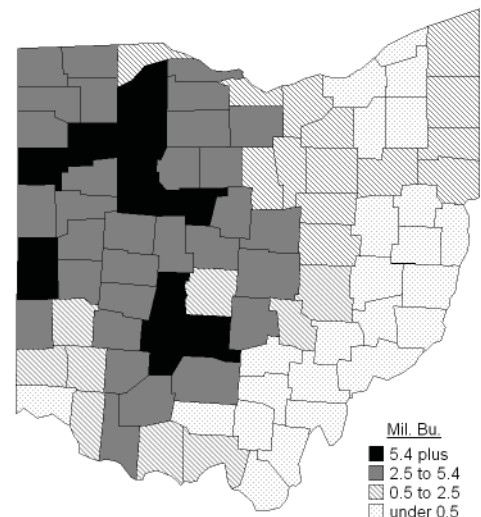

TABLE 11

Ohio County Estimates, 2008-2009, All Wheat: Acres, Yield and Production

County	Ranking by Production	Acreage Planted		Acreage Harvested		Yield		Production	
		2008	2009	2008	2009	2008	2009	2008	2009
		Acres		Acres		Bu per acre		Bushels	
Adams	*	*	*	*	*	*	*	*	*
Allen	17	24,000	21,100	23,500	20,700	67.5	76.5	1,586,300	1,579,200
Ashland	33	*	10,200	*	9,670	*	64.0	*	619,200
Ashtabula	43	*	5,200	*	4,660	*	56.0	*	261,100
Athens	*	*	*	*	*	*	*	*	*
Auglaize	9	28,900	26,300	28,600	25,600	68.0	72.5	1,944,800	1,854,000
Belmont	*	*	*	*	*	*	*	*	*
Brown	*	*	*	*	*	*	*	*	*
Butler	39	*	5,400	*	5,320	*	71.0	*	377,500
Carroll	*	*	*	*	*	*	*	*	*
Champaign	*	*	*	*	*	*	*	*	*
Clark	37	*	5,800	*	5,690	*	82.0	*	467,700
Clermont	44	3,200	2,100	3,000	2,060	72.5	71.5	218,100	146,800
Clinton	*	*	*	*	*	*	*	*	*
Columbiana	*	7,100	*	6,900	*	56.0	*	387,600	*
Coshocton	46	2,400	2,200	2,200	2,090	61.0	56.0	134,200	116,600
Crawford	8	29,000	27,200	28,400	26,500	70.0	74.0	1,988,000	1,960,500
Cuyahoga	*	*	*	*	*	*	*	*	*
Darke	11	26,600	24,000	26,100	23,200	72.5	79.0	1,897,300	1,828,200
Defiance	13	32,000	27,700	31,800	26,800	69.0	66.5	2,194,200	1,784,200
Delaware	24	*	12,900	*	12,600	*	80.0	*	1,005,000
Erie	32	*	8,700	*	8,580	*	74.5	*	637,500
Fairfield	29	14,500	13,500	14,300	13,100	68.0	63.0	972,400	827,900
Fayette	28	13,400	10,700	13,000	10,500	75.0	83.0	975,000	872,700
Franklin	38	*	5,100	*	4,950	*	83.0	*	409,900
Fulton	*	25,700	*	25,000	*	74.0	*	1,850,000	*
Gallia	*	*	*	*	*	*	*	*	*
Geauga	*	*	*	*	*	*	*	*	*
Greene	*	*	*	*	*	*	*	*	*
Guernsey	*	*	*	*	*	*	*	*	*
Hamilton	*	*	*	*	*	*	*	*	*
Hancock	3	47,500	45,900	46,600	44,900	67.5	72.0	3,137,600	3,234,000
Hardin	19	23,700	21,200	23,500	20,800	62.5	66.5	1,470,900	1,381,700
Harrison	*	*	*	*	*	*	*	*	*
Henry	4	44,200	39,900	43,500	39,000	72.5	80.0	3,159,000	3,122,100
Highland	31	12,000	10,100	11,600	9,930	68.0	72.5	788,800	717,600
Hocking	*	*	*	*	*	*	*	*	*
Holmes	*	2,600	*	2,500	*	61.0	*	152,500	*
Huron	15	30,500	26,200	29,500	25,700	72.0	67.0	2,124,000	1,718,300
Jackson	*	*	*	*	*	*	*	*	*
Jefferson	*	*	*	*	*	*	*	*	*
Knox	*	7,800	*	7,600	*	59.0	*	448,400	*
Lake	*	*	*	*	*	*	*	*	*
Lawrence	*	*	*	*	*	*	*	*	*
Licking	*	10,900	*	10,800	*	65.5	*	708,000	*
Logan	30	11,500	10,400	11,200	10,200	66.0	75.0	739,200	766,700
Lorain	36	13,900	10,900	12,500	10,400	66.0	55.0	826,100	573,100
Lucas	*	9,500	*	9,000	*	72.5	*	650,700	*
Madison	26	14,500	12,000	14,300	11,800	77.5	81.5	1,106,600	961,600
Mahoning	*	5,400	*	5,300	*	56.0	*	296,800	*
Marion	22	16,800	15,900	16,500	15,500	65.0	71.5	1,072,500	1,107,700
Medina	*	*	*	*	*	*	*	*	*
Meigs	*	*	*	*	*	*	*	*	*
Mercer	7	29,400	28,800	29,000	27,900	71.0	75.5	2,059,000	2,112,300
Miami	*	10,500	*	10,200	*	68.0	*	693,600	*
Monroe	*	*	*	*	*	*	*	*	*
Montgomery	41	4,500	3,500	4,300	3,460	65.0	76.5	279,500	264,600
Morgan	*	*	*	*	*	*	*	*	*
Morrow	23	16,500	15,300	16,300	14,900	70.0	72.0	1,141,000	1,075,700
Muskingum	47	*	1,700	*	1,520	*	59.0	*	89,600

TABLE 11

Ohio County Estimates, 2008-2009, All Wheat: Acres, Yield and Production

County	Ranking by Production	Acreage Planted		Acreage Harvested		Yield		Production	
		2008	2009	2008	2009	2008	2009	2008	2009
		Acres		Acres		Bu per acre		Bushels	
Noble	*	*	*	*	*	*	*	*	*
Ottawa	25	16,600	15,100	15,100	14,600	61.5	67.0	929,100	981,100
Paulding	6	51,400	44,400	50,500	43,400	67.0	67.5	3,383,500	2,925,300
Perry	45	2,800	2,400	2,700	2,200	61.0	63.5	165,200	139,400
Pickaway	16	25,600	22,400	25,300	21,900	71.0	75.5	1,796,300	1,655,300
Pike	48	*	900	*	850	*	56.0	*	47,400
Portage	42	5,500	4,500	5,200	4,360	58.5	60.5	303,100	263,500
Preble	*	9,000	*	8,800	*	66.0	*	580,800	*
Putnam	2	59,700	55,100	58,600	53,800	67.0	70.5	3,926,200	3,793,200
Richland	34	10,700	9,400	10,500	9,050	70.0	67.5	735,000	612,000
Ross	27	16,900	13,200	16,600	12,900	72.0	71.5	1,195,200	920,600
Sandusky	18	22,500	21,200	21,000	20,600	71.0	73.0	1,492,900	1,500,200
Scioto	*	1,500	*	1,400	*	51.0	*	71,400	*
Seneca	5	45,700	46,600	45,100	44,600	67.0	67.5	3,022,500	3,007,200
Shelby	20	21,500	20,100	20,700	19,400	70.0	69.0	1,449,000	1,333,800
Stark	*	7,400	*	7,200	*	56.0	*	403,200	*
Summit	*	*	*	*	*	*	*	*	*
Trumbull	*	6,000	*	5,800	*	69.0	*	400,200	*
Tuscarawas	*	3,300	*	3,200	*	63.0	*	201,600	*
Union	21	19,600	17,700	19,400	17,400	66.0	74.0	1,280,400	1,291,900
Van Wert	10	27,300	24,500	26,500	24,000	69.0	77.0	1,828,500	1,850,900
Vinton	*	*	*	*	*	*	*	*	*
Warren	40	5,000	3,900	4,900	3,810	74.0	79.5	363,000	303,800
Washington	*	*	*	*	*	*	*	*	*
Wayne	35	10,900	10,900	10,500	9,520	58.0	60.5	609,000	577,900
Williams	14	28,600	25,000	27,500	24,500	68.0	72.5	1,870,000	1,771,900
Wood	1	58,100	52,100	57,500	51,200	70.0	80.0	4,029,600	4,091,600
Wyandot	12	28,700	28,000	27,000	27,100	65.0	67.0	1,755,000	1,814,300
State		1,120,000	1,010,000	1,090,000	980,000	68.0	72.0	74,120,000	70,560,000

* Counties with less than 1,000 acres are not published. Counties with more than 1,000 acres are also not published, if necessary, to preserve the confidentiality of counties with less than 1,000 acres.

2009 Wheat Production

District Estimates 2009				
District	Acres Planted	Acres Harvested	Yield	Production
			Bushels	
10	367,000	359,000	74.5	26,806,700
20	203,500	196,800	68.0	13,423,400
30	51,900	48,000	61.5	2,942,700
40	156,000	151,500	73.5	11,132,300
50	154,000	150,700	73.5	11,105,600
60	10,200	9,770	60.0	586,100
70	36,600	35,700	75.5	2,702,400
80	23,000	21,700	67.0	1,459,000
90	7,800	6,830	59.0	401,800

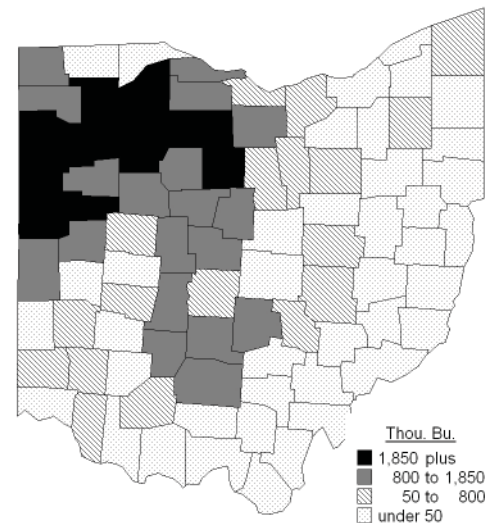

TABLE 12

Ohio County Estimates, 2008-2009

Alfalfa Hay: Acres, Yield and Production

County	Ranking by Production	Acreage Harvested		Yield	Production
		2009		2009	2009
		Acres		Tons per acre	Tons
Adams	25	6,040		2.25	13,600
Allen	47	1,190		2.95	3,500
Ashland	7	8,540		3.60	30,800
Ashtabula	*	*		*	*
Athens	*	*		*	*
Auglaize	22	3,490		4.35	15,200
Belmont	15	8,160		2.85	23,200
Brown	*	*		*	*
Butler	21	5,660		2.75	15,500
Carroll	*	*		*	*
Champaign	26	3,140		4.25	13,300
Clark	*	*		*	*
Clermont	42	2,140		2.55	5,500
Clinton	*	*		*	*
Columbiana	3	11,500		3.95	45,700
Coshocton	6	9,950		3.25	32,200
Crawford	39	1,790		3.60	6,400
Cuyahoga	*	*		*	*
Darke	13	7,850		3.10	24,200
Defiance	31	2,160		5.30	11,400
Delaware	*	*		*	*
Erie	*	*		*	*
Fairfield	*	*		*	*
Fayette	40	1,530		4.00	6,100
Franklin	45	1,450		3.05	4,400
Fulton	*	*		*	*
Gallia	*	*		*	*
Geauga	*	*		*	*
Greene	*	*		*	*
Guernsey	*	*		*	*
Hamilton	*	*		*	*
Hancock	44	1,420		3.65	5,200
Hardin	36	2,510		3.45	8,600
Harrison	14	7,360		3.20	23,600
Henry	30	3,070		3.95	12,100
Highland	*	*		*	*
Hocking	*	*		*	*
Holmes	2	14,100		4.25	60,200
Huron	29	3,060		4.00	12,200
Jackson	*	*		*	*
Jefferson	*	*		*	*
Knox	5	8,860		3.70	32,800
Lake	*	*		*	*
Lawrence	*	*		*	*
Licking	16	8,070		2.85	22,900
Logan	18	5,180		3.80	19,800
Lorain	*	*		*	*
Lucas	*	*		*	*
Madison	36	2,860		3.00	8,600
Mahoning	*	*		*	*
Marion	43	1,300		4.10	5,300
Medina	9	6,940		3.80	26,200
Meigs	*	*		*	*
Mercer	*	*		*	*
Miami	*	*		*	*
Monroe	*	*		*	*
Montgomery	*	*		*	*
Morgan	*	*		*	*
Morrow	24	4,270		3.25	13,900
Muskingum	4	12,500		2.90	36,300

TABLE 12

Ohio County Estimates, 2008-2009

Alfalfa Hay: Acres, Yield and Production

County	Ranking by Production	Acreage Harvested	Yield	Production
		2009	2009	2009
		Acres	Tons per acre	Tons
Noble	46	2,540	1.70	4,300
Ottawa	38	1,880	4.20	7,900
Paulding	32	1,990	5.05	10,000
Perry	34	3,230	2.90	9,300
Pickaway	28	2,610	4.80	12,500
Pike	40	2,500	2.45	6,100
Portage	*	*	*	*
Preble	*	*	*	*
Putnam	*	*	*	*
Richland	12	6,390	3.85	24,500
Ross	8	7,070	3.95	27,800
Sandusky	19	4,440	4.30	19,200
Scioto	*	*	*	*
Seneca	35	2,340	3.85	9,000
Shelby	*	*	*	*
Stark	11	6,550	3.85	25,200
Summit	48	950	3.25	3,100
Trumbull	17	5,690	3.60	20,400
Tuscarawas	10	7,370	3.55	26,000
Union	27	3,600	3.50	12,600
Van Wert	49	650	4.00	2,600
Vinton	*	*	*	*
Warren	*	*	*	*
Washington	20	6,390	2.95	18,700
Wayne	1	16,000	4.20	67,100
Williams	23	2,870	4.90	14,000
Wood	33	2,040	4.65	9,500
Wyandot	*	*	*	*
State		380,000	3.40	1,292,000

*Counties with less than 1,000 acres are not published. Counties with more than 1,000 acres are also not published, if necessary, to preserve the confidentiality of counties with less than 1,000 acres.

2009 Alfalfa Hay Production

District Estimates 2009			
District	Acres Harvested	Yield	Production
			Tons
10	20,400	4.45	91,000
20	37,400	3.70	138,800
30	70,700	3.85	273,800
40	38,400	3.90	149,400
50	50,100	3.50	176,000
60	63,000	3.45	218,800
70	21,000	2.80	58,500
80	32,500	2.00	64,400
90	46,500	2.60	121,300

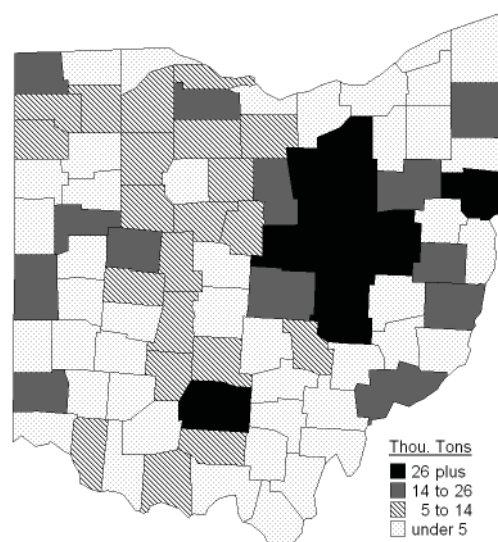

TABLE 13

Ohio County Estimates, 2009

Other Hay: Acres, Yield and Production

County	Ranking by Production	Acreage Harvested		Yield	Production
		2009		2009	2009
		Acres		Tons per acre	Tons
Adams	1	26,200		2.55	66,200
Allen	*	*		*	*
Ashland	*	*		*	*
Ashtabula	7	14,000		2.95	41,600
Athens	19	15,100		1.70	25,700
Auglaize	*	*		*	*
Belmont	3	23,800		2.00	47,300
Brown	10	15,800		2.10	33,500
Butler	34	5,680		1.80	10,100
Carroll	21	11,800		2.15	25,200
Champaign	*	*		*	*
Clark	*	*		*	*
Clermont	32	7,160		2.00	14,400
Clinton	*	*		*	*
Columbiana	*	*		*	*
Coshocton	17	12,100		2.20	26,600
Crawford	*	*		*	*
Cuyahoga	*	*		*	*
Darke	*	*		*	*
Defiance	*	*		*	*
Delaware	*	*		*	*
Erie	*	*		*	*
Fairfield	30	7,710		2.10	16,300
Fayette	*	*		*	*
Franklin	*	*		*	*
Fulton	*	*		*	*
Gallia	5	18,800		2.35	44,200
Geauga	25	7,580		2.70	20,500
Greene	*	*		*	*
Guernsey	4	23,300		1.95	45,900
Hamilton	*	*		*	*
Hancock	*	*		*	*
Hardin	*	*		*	*
Harrison	*	*		*	*
Henry	*	*		*	*
Highland	22	9,650		2.60	25,000
Hocking	*	*		*	*
Holmes	6	14,100		2.95	41,800
Huron	35	3,240		2.50	8,100
Jackson	12	14,400		2.20	32,000
Jefferson	*	*		*	*
Knox	20	11,400		2.25	25,400
Lake	37	1,720		2.65	4,600
Lawrence	33	6,670		2.10	14,100
Licking	16	14,000		2.00	28,000
Logan	*	*		*	*
Lorain	*	*		*	*
Lucas	*	*		*	*
Madison	*	*		*	*
Mahoning	31	5,580		2.70	15,100
Marion	*	*		*	*
Medina	26	6,960		2.70	18,800
Meigs	15	14,200		2.00	28,400
Mercer	*	*		*	*
Miami	*	*		*	*
Monroe	9	16,000		2.30	36,400
Montgomery	*	*		*	*
Morgan	13	12,600		2.30	28,800
Morrow	*	*		*	*
Muskingum	2	23,500		2.05	47,600

TABLE 13

Ohio County Estimates, 2009

Other Hay: Acres, Yield and Production

County	Ranking by Production	Acreage Harvested	Yield	Production
		2009	2009	2009
		Acres	Tons per acre	Tons
Noble	13	16,000	1.80	28,800
Ottawa	*	*	*	*
Paulding	37	2,000	2.30	4,600
Perry	27	8,710	2.05	17,700
Pickaway	*	*	*	*
Pike	28	7,480	2.25	16,700
Portage	*	*	*	*
Preble	*	*	*	*
Putnam	*	*	*	*
Richland	*	*	*	*
Ross	18	10,700	2.50	26,500
Sandusky	*	*	*	*
Scioto	24	11,500	2.05	23,500
Seneca	*	*	*	*
Shelby	*	*	*	*
Stark	*	*	*	*
Summit	36	2,220	2.95	6,600
Trumbull	23	9,020	2.70	24,400
Tuscarawas	8	16,600	2.40	39,900
Union	*	*	*	*
Van Wert	*	*	*	*
Vinton	*	*	*	*
Warren	29	6,120	2.70	16,400
Washington	11	15,500	2.15	33,100
Wayne	*	*	*	*
Williams	*	*	*	*
Wood	*	*	*	*
Wyandot	*	*	*	*
State		660,000	2.40	1,584,000

*Counties with less than 1,000 acres are not published. Counties with more than 1,000 acres are also not published, if necessary, to preserve the confidentiality of counties with less than 1,000 acres. confidentiality of counties with less than 1,000 acres.

2009 Other Hay Production

District Estimates 2009			
District	Acres Harvested	Yield	Production Tons
10	27,800	3.05	84,900
20	37,900	2.60	97,600
30	86,800	3.05	263,600
40	38,800	2.75	107,600
50	64,800	2.35	152,800
60	101,300	2.25	229,300
70	34,400	2.30	78,900
80	110,500	2.30	255,200
90	157,700	2.00	314,100

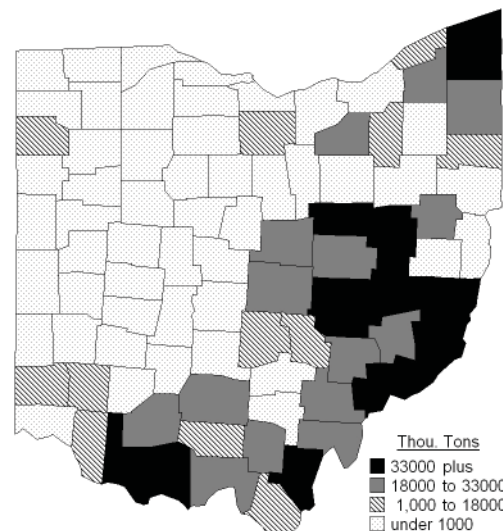

TABLE 14

Ohio County Estimates, 2008-2009

Cash Rents: Non-Irrigated Cropland and Pasture¹

County	Ranking by 2009 Cropland	Non-irrigated Cropland		Ranking by 2009 Pasture	Pasture	
		2008	2009		2008	2009
Dollars per acre				Dollars per acre		
Adams	59	\$56.50	\$52.50	37	*	\$22.50
Allen	9	\$125.00	\$120.00	*	*	*
Ashland	54	\$65.00	\$65.00	12	*	\$34.00
Ashtabula	74	\$35.00	\$35.00	*	*	*
Athens	*	*	*	*	*	*
Auglaize	17	\$112.00	\$113.00	*	*	*
Belmont	61	*	\$50.00	31	*	\$24.00
Brown	48	\$75.50	\$71.00	28	*	\$25.00
Butler	31	\$95.00	\$100.00	34	*	\$23.50
Carroll	77	\$30.00	\$30.00	30	*	\$24.50
Champaign	2	\$133.00	\$133.00	*	*	*
Clark	10	\$118.00	\$119.00	*	*	*
Clermont	48	*	\$71.00	22	*	\$27.50
Clinton	19	\$111.00	\$111.00	27	*	\$26.00
Columbiana	67	\$39.50	\$40.00	22	*	\$27.50
Coshocton	46	\$84.50	\$80.00	14	*	\$33.00
Crawford	14	\$117.00	\$116.00	*	*	*
Cuyahoga	*	*	*	*	*	*
Darke	1	\$146.00	\$145.00	*	*	*
Defiance	36	\$99.00	\$98.00	*	*	*
Delaware	38	*	\$91.00	*	*	*
Erie	31	\$99.50	\$100.00	*	*	*
Fairfield	43	\$80.00	\$84.00	6	*	\$50.00
Fayette	5	\$128.00	\$127.00	4	*	\$52.50
Franklin	*	*	*	*	*	*
Fulton	6	\$129.00	\$126.00	*	*	*
Gallia	64	\$53.50	\$49.50	34	*	\$23.50
Geauga	60	*	\$51.00	*	*	*
Greene	15	\$115.00	\$115.00	5	*	\$52.00
Guernsey	76	*	\$30.50	24	*	\$27.00
Hamilton	*	*	*	*	*	*
Hancock	25	\$104.00	\$104.00	*	*	*
Hardin	21	\$108.00	\$108.00	*	*	*
Harrison	73	*	\$36.50	14	*	\$33.00
Henry	8	\$127.00	\$123.00	*	*	*
Highland	40	\$92.50	\$87.00	*	*	*
Hocking	57	*	\$56.50	*	*	*
Holmes	52	\$68.50	\$67.00	3	*	\$53.00
Huron	28	\$103.00	\$102.00	*	*	*
Jackson	67	*	\$40.00	20	*	\$29.00
Jefferson	70	*	\$38.00	24	*	\$27.00
Knox	*	\$79.00	*	11	*	\$36.50
Lake	*	*	*	*	*	*
Lawrence	61	*	\$50.00	*	*	*
Licking	44	\$78.50	\$81.00	17	*	\$32.00
Logan	23	\$108.00	\$105.00	*	*	*
Lorain	50	\$70.50	\$70.00	19	*	\$30.00
Lucas	18	\$116.00	\$112.00	*	*	*
Madison	13	\$116.00	\$117.00	18	*	\$31.00
Mahoning	69	\$38.50	\$39.00	28	*	\$25.00
Marion	16	\$115.00	\$114.00	*	*	*
Medina	51	\$69.50	\$69.00	*	*	*
Meigs	65	*	\$47.50	*	*	*
Mercer	2	\$133.00	\$133.00	*	*	*
Miami	4	\$133.00	\$132.00	*	*	*
Monroe	78	*	\$27.00	38	*	\$22.00
Montgomery	28	\$98.00	\$102.00	*	*	*
Morgan	75	*	\$33.00	14	*	\$33.00
Morrow	42	\$83.00	\$85.00	*	*	*
Muskingum	58	\$54.00	\$55.00	21	*	\$28.00

TABLE 14

Ohio County Estimates, 2008-2009

Cash Rents: Non-Irrigated Cropland and Pasture¹

County	Ranking by 2009 Cropland	Non-irrigated Cropland		Ranking by 2009 Pasture	Pasture	
		2008	2009		2008	2009
		Dollars per acre		Dollars per acre		
Noble	*	*	*	31	*	\$24.00
Ottawa	37	\$95.50	\$95.00	*	*	*
Paulding	25	\$105.00	\$104.00	*	*	*
Perry	55	*	\$63.50	12	*	\$34.00
Pickaway	23	\$102.00	\$105.00	9	*	\$38.00
Pike	47	*	\$72.00	*	*	*
Portage	61	\$51.50	\$50.00	*	*	*
Preble	10	\$118.00	\$119.00	*	*	*
Putnam	25	\$105.00	\$104.00	*	*	*
Richland	45	\$79.50	\$80.50	9	*	\$38.00
Ross	41	\$87.00	\$86.00	31	*	\$24.00
Sandusky	31	\$102.00	\$100.00	*	*	*
Scioto	70	*	\$38.00	*	*	*
Seneca	28	\$104.00	\$102.00	24	*	\$27.00
Shelby	12	\$118.00	\$118.00	*	*	*
Stark	53	\$66.50	\$66.00	*	*	*
Summit	*	*	*	*	*	*
Trumbull	72	\$37.50	\$37.00	*	*	*
Tuscarawas	56	\$63.00	\$63.00	7	*	\$44.00
Union	31	\$97.00	\$100.00	8	*	\$40.00
Van Wert	6	\$126.00	\$126.00	*	*	*
Vinton	*	*	*	*	*	*
Warren	*	\$84.50	*	*	*	*
Washington	66	\$45.00	\$42.00	36	*	\$23.00
Wayne	39	\$88.50	\$88.00	2	*	\$55.00
Williams	31	\$105.00	\$100.00	*	*	*
Wood	20	\$111.00	\$110.00	*	*	*
Wyandot	21	\$107.00	\$108.00	1	*	\$65.00
State		\$100.00	\$100.00		\$47.00	\$43.00

* Data not disclosed to preserve confidentiality. ^{1/} Cash rents for pasture at the county level started in 2009.

District Estimates 2008-2009				
District	Non-irrigated Cropland		Pasture	
	2008	2009	2008	2009
Dollars per acre				
10	113.00	113.00	*	*
20	98.00	97.50	*	*
30	58.50	57.00	38.00	38.00
40	125.00	122.00	50.50	*
50	98.50	98.50	38.00	38.00
60	59.00	59.50	32.00	32.00
70	104.00	104.00	28.50	28.50
80	71.50	72.50	27.00	27.00
90	48.00	50.50	26.50	26.50

TABLE 15

Processing Tomatoes: Acres, Yield and Production, Ohio, 2005-2009

Crop Year	Planted	Harvested	Yield	Production	Price Per Ton	Value of Production
	Acres		Tons per Acre	Tons	Dollars	Thous. Dollars
2005	6,200	5,800	30.22	175,280	81.80	14,338
2006	6,400	6,300	26.48	166,820	81.60	13,613
2007	6,400	5,900	29.10	171,690	85.40	14,662
2008	5,900	5,800	22.90	132,820	136.00	18,064
2009	6,600	6,600	30.70	202,620	107.00	21,680

TABLE 16

Burley Tobacco Acres, Yield and Production, Ohio, 2005-2009

Crop Year	Harvested	Yield	Production	Price Per Pound	Value of Production
	Acres	Pounds per Acre	Thous. Pounds	Dollars	Thous. Dollars
2005	3,400	1,980	6,732	1.58	10,650
2006	3,500	2,000	7,000	1.58	11,060
2007	3,500	2,050	7,175	1.57	11,265
2008	3,400	2,050	6,970	1.63	11,361
2009	3,400	2,000	6,800	1.65	11,220

TABLE 17

Fall Potato Acres, Yield and Production, Ohio, 2005-2009

Crop Year	Planted	Harvested	Yield	Production	Price Per Cwt	Value of Production
	Acres		Cwt	Thous. Cwt	Dollars	Thous. Dollars
2005	3,700	3,600	240	864	8.65	7,474
2006	3,300	3,100	325	1,008	8.90	8,967
2007	3,200	3,000	330	990	9.65	9,554
2008	2,500	2,100	325	683	16.60	11,338
2009	2,300	2,100	335	704	12.70	8,941

TABLE 18

Maple Syrup, Ohio 2005-2009

Year	Production	Price Per Gallon	Value of Production	Gallons of Sap/Syrup	Length of Season	
	Thous. Gallon	Dollars	Thous. Dollars		Beginning	End
2005	63	36.00	2,268	44	2/01	4/18
2006	71	34.00	2,414	48	1/15	4/18
2007	63	39.00	2,457	47	1/31	4/20
2008	100	37.90	3,790	46	1/9	4/16
2009	90	40.30	3,627	47	2/2	4/22

TABLE 19

Ohio District Estimates 2008-2009, Corn Silage: Harvested Acres, Yield and Production

District	Harvested Acres		Yield		Production	
	2008	2009	2008	2009	2008	2009
	Acres		Tons per acre		Tons	
10	25,900	34,300	15.5	18.0	401,400	616,300
20	15,700	22,400	18.5	21.5	290,200	481,600
30	25,000	24,100	17.5	20.5	441,600	494,050
40	26,600	37,900	17.0	20.0	446,900	758,000
50	17,100	21,100	17.5	21.5	302,300	453,650
60	11,700	12,900	18.5	20.5	217,100	264,450
70	*	*	*	*	*	*
80	*	*	*	*	*	*
90	7,120	5,700	15.0	17.5	106,000	99,750
State	140,000	170,000	17.0	17.0	2,380,000	3,400,000

TABLE 20

Grain Stocks: By Position and Quarter, Ohio, 2008-2009

Crop	Year	March 1		June 1		September 1		December 1	
		On Farms	Off Farms	On Farms	Off Farms	On Farms	Off Farms	On Farms	Off Farms
Thousand Bushels									
Corn	2008	160,000	135,206	93,000	106,582	27,000	48,364	260,000	100,814
	2009	145,000	92,931	63,000	73,324	17,000	33,418	330,000	138,077
Soybeans	2008	38,000	49,292	13,500	25,829	2,400	5,162	80,000	43,014
	2009	33,000	32,648	8,000	20,490	800	4,911	100,000	52,424
Wheat	2008	200	29,972	50	¹	4,900	65,812	4,200	60,872
	2009	1,400	52,879	1,150	46,469	5,800	83,427	5,500	74,503
Oats	2008	¹	1,774	¹	961	¹	1,525	¹	1,720
	2009	¹	988	¹	¹	¹	492	¹	¹

^{1/} Not published.

TABLE 21

Monthly Marketings of Wheat, Oats, Corn and Soybeans Percent of Annual Sales by Months, Ohio, 2007-2008 and 2008-2009

Month	Wheat		Oats		Month	Corn		Soybeans	
	2007-08	2007-08	2007-08	2008-09		2007-08	2008-09	2007-08	2008-09
Percent					Percent				
Jul	75	62	21	3	Sep	3	5	10	12
Aug	9	16	36	9	Oct	17	16	32	25
Sep	4	3	5	6	Nov	16	8	7	4
Oct	1	1	3	14	Dec	7	7	6	5
Nov	-	1	7	8	Jan	15	14	16	13
Dec	1	2	2	9	Feb	8	7	8	7
Jan	3	3	16	8	Mar	9	10	6	9
Feb	3	2	8	8	Apr	8	6	5	9
Mar	1	2	1	10	May	4	10	3	4
Apr	1	2	-	3	Jun	6	7	3	5
May	1	3	-	7	Jul	4	5	3	4
Jun	1	3	1	15	Aug	3	5	1	3

TABLE 22

Grain Stocks: Total Stocks and Percent of Production¹, by Quarters, Ohio, 2008-2009

Crop	Year	March 1		June 1		September 1		December 1	
		All Positions	% of Prod.	All Positions	% of Prod.	All Positions	% of Prod.	All Positions	% of Prod.
Thousand Bushels									
Corn	2008	295,206	55	199,582	37	75,364	14	360,814	86
	2009	237,931	56	136,324	32	50,418	12	468,072	86
Soybeans	2008	87,292	44	39,329	20	7,562	4	123,014	76
	2009	65,648	41	28,490	18	5,711	4	152,424	69
Wheat	2008	30,172	68	³	-	70,712	95	65,072	88
	2009	54,279	73	47,619	64	89,227	126	80,003	113
Oats	2008	1,774	57	³	-	1,525	44	1,720	49
	2009	988	28	³	-	492	15	³	-
All Hay ²	2008	-	-	165	6	-	-	1,992	71
	2009	-	-	325	12	-	-	2,013	70

^{1/} Percent of production refers to previous year's production, except September 1 for wheat and oats and December 1 for all crops and hay when current year production is used. ^{2/} The reference month for hay stocks is May instead of June and the unit is thousand tons instead of thousand bushels. ^{3/} Not published to avoid disclosure of individual firms.

TABLE 23

Off-Farm Commercial Grain Storage Capacity¹, December 1, 2008-2009

County	Capacity		County	Capacity		County	Capacity	
	12/1/08	12/1/09		12/1/08	12/1/09		12/1/08	12/1/09
Thousand Bushels			Thousand Bushels			Thousand Bushels		
Adams	874	875	Hancock	19,087	19,086	Paulding	6,804	6,910
Allen	7,017	7,126	Hardin	5,556	5,520	Perry	177	247
Ashland	2,684	2,696	Harrison	5	5	Pickaway	5,005	5,128
Ashtabula	335	339	Henry	13,066	13,567	Pike	0	0
Athens	0	0	Highland	427	0	Portage	1,683	1,680
Auglaize	5,640	6,384	Hocking	1,312	1,296	Preble	3,849	4,698
Belmont	35	35	Holmes	81	81	Putnam	8,142	8,496
Brown	189	189	Huron	10,669	13,498	Richland	2,378	2,379
Butler	1,823	1,825	Jackson	111	111	Ross	2,908	2,960
Carroll	22	22	Jefferson	8	8	Sandusky	8,830	10,309
Champaign	7,297	7,291	Knox	831	832	Scioto	0	0
Clark	4,017	4,021	Lake	0	0	Seneca	8,424	10,647
Clermont	0	0	Lawrence	0	0	Shelby	9,206	9,230
Clinton	6,085	6,085	Licking	5,370	5,454	Stark	673	673
Columbiana	2,132	1,599	Logan	2,177	2,174	Summit	0	0
Coshocton	3,475	3,675	Lorain	850	850	Trumbull	0	0
Crawford	8,373	9,225	Lucas	55,821	55,905	Tuscarawas	566	578
Cuyahoga	0	0	Madison	3,663	3,665	Union	1,337	1,366
Darke	8,014	6,731	Mahoning	1,527	1,527	Van Wert	10,502	10,572
Defiance	3,310	3,310	Marion	10,747	13,449	Vinton	0	0
Delaware	318	1,067	Medina	243	228	Warren	440	444
Erie	648	648	Meigs	0	0	Washington	67	67
Fairfield	384	231	Mercer	5,400	5,537	Wayne	4,596	4,696
Fayette	8,143	8,143	Miami	5,655	5,649	Williams	7,051	6,870
Franklin	7,288	7,288	Monroe	7	7	Wood	15,171	15,398
Fulton	12,088	12,176	Montgomery	5,328	5,328	Wyandot	10,691	11,473
Gallia	0	0	Morgan	0	0			
Geauga	153	153	Morrow	2,230	2,232			
Greene	1,584	946	Muskingum	1,859	1,859	Ohio	364,562	376,918
Guernsey	8	8	Noble	7	7			
Hamilton	8,979	9,024	Ottawa	3,110	3,110			

^{1/} Modifications to reporting procedures made in 2007 may account for changes in capacity totals.

2009 LIVESTOCK, DAIRY AND POULTRY SUMMARY

Highlights of Ohio's livestock statistics for 2009 include: Cattle inventories remained unchanged at 1.28 million head; dairy cow numbers decreased by 5,000 head; total milk production rose over 1 percent from the 2008 production; sheep breeding stock numbers rose 3 percent to 103,000 head, but wool production dropped 10 percent in 2009. Other 2009 highlights include: hog inventories increased 70,000 head from last year; egg production rose over 3 percent, however, prices dropped over 32 cents per dozen reducing the value of production by \$183.4 million in 2009. Broiler numbers were down 2 percent from 2008, reducing inventories by 1.1 million birds. Turkey numbers, at 5.2 million head, are down 13 percent from 2008, and prices fell by 6 cents per pound in 2009. Honey production dipped 26 percent, and honey producing colonies fell 21 percent to 11,000 hives.

Cattle and calf inventories, at 1.28 million head remained unchanged from January 1, 2010. Beef cow inventories were down 5 percent from last year, and beef cow replacement heifers dropped 7 percent from 2009. The number of calves on hand rose 5 percent from last year. Steers and milk cow replacement heifers moved up 8 and 4 percent, respectively. Cattle on feed numbers remained unchanged at 195,000 head, but the calf crop increased 2 percent to 470,000 head. Cattle inventory values fell 12 percent from \$970 per head on January 1, 2009 to \$850 per head on January 1, 2010. The total inventory value of cattle and calves decreased \$154 million from 2009. This was a 12 percent decrease from a year earlier. On January 1, 2010, Ohio ranked 24th in the nation for cattle inventory.

Milk cow numbers decreased from 277,000 head on January 1, 2009 to 272,000 head on January 1, 2010. Total milk production in Ohio rose over 1 percent from 5.13 billion pounds in 2008 to 5.19 billion pounds in 2009. Average milk prices received by producers in 2009 (\$14.20 per cwt) fell 28 percent lower than average prices received in 2008 (\$19.80 per cwt). Milk production per cow rose over 2 percent from an annual average of 18,321 pounds in 2008 to 18,744 pounds in 2009. With 5,000 fewer milk cows, Ohio dairy farmers managed to exceed last year's production by 1 percent, despite a \$279 million loss in revenues. Wayne county continues to lead the state in dairy cow numbers followed by Mercer, Holmes, Tuscarawas and Stark counties, respectively.

Hog inventories increased from 1.94 million head on December 1, 2008 to 2.01 million head on December 1, 2009. Inventory levels increased by 4 percent and have not reached this level for the past 20 years. Hog prices fell 9 percent from \$44.30 per cwt in 2008 to \$40.30 per cwt in 2009. The leading hog counties in the state were Mercer, Darke, Auglaize and Shelby, respectively, which represented over 35 percent of Ohio's hog inventories in 2009.

Sheep and Lamb numbers dipped 2 percent from last year, at 130,000 head, as of January 1, 2009 to 128,000 head as of January 1, 2010. Breeding stock inventories, however, rose 3 percent to 103,000 head. The 2009 lamb crop increased 3 percent to 105,000 head and breeding ewes increased 5 percent to 81,000 head. The average price for sheep jumped \$5.00 per cwt to \$33.40 and lambs increased \$6.30 per cwt to \$106.00 during 2009. Wool production in Ohio decreased 10 percent from last year, once again setting an all-time record low of 560,000 pounds in 2009. There were 92,000 head of sheep shorn in 2009 with an average fleece weight of 6.1 pounds per head. Ohio ranks 13th nationally in sheep numbers, but remains the leader in the United States east of the Mississippi River. The leading five counties for breeding stock numbers are Knox, Wayne, Muskingum, Harrison and Licking, with Harrison and Licking tying for 4th place.

*Cattle:
Total cattle inventory remains at 1.28 million head, which is just 5 percent above the all-time record low of 1.22 million head, set in 2003. Ohio cattle ranchers dealt with a 12 percent price drop per head in 2010 on top of the 11 percent drop the year before. Since 2008, prices have dropped 23 percent and the total value has fallen \$275 million, which calculates to a loss of approximately \$215 per head.*

*Milk Cows:
Ohio dairy farmers managed to increase production from 5.130 billion pounds in 2008 to 5.192 billion pounds in 2009, and with 5,000 fewer cows. Although milk producers received an unprecedented price increase of 45 percent in 2007, average milk prices decreased only 1 percent in 2008 but dropped 28 percent in 2009. Average prices went from \$20.00 per cwt in 2007 to \$19.80 per cwt in 2008 and \$14.20 per cwt in 2009. Total value was also down 28 percent, generating a loss of a little under \$279 million or \$1,026 per dairy cow.*

*Hogs:
Ohio hog numbers, on December 1, 2009, passed the 2 million mark at 2.01 million head. Inventory levels haven't been this high for the past 20 years. Even though inventories increased 4 percent, average prices fell by \$4.00 per cwt or 9 percent from last year. Gross income was down just under \$20 million for the year.*

Meat and Other Goat numbers, at 50,000 head, fell 10 percent from 2009. Milk Goats numbers dropped 11 percent from 9,000 head in 2009 to 8,000 head on January 1, 2010. Angora goats, at 1,300 head, dropped 7 percent from 2009. Total goat numbers in Ohio for January 1, 2010 was 59,300 head.

Laying Hen numbers were up 2 percent from 27.1 million head in December 2008 to 27.6 million head in December 2009. Ohio still ranks 2nd in the nation for both laying hens and egg production. Total egg production in 2009 increased 3 percent to 7,392 million eggs. Ohio supplied 8.2 percent of the nation's eggs in 2009. Egg value of production decreased 31 percent from 2008. Turkey numbers in Ohio dropped from 6.0 million birds in 2008 to 5.2 million birds in 2009. Pounds produced were down 12 percent and the price dropped from \$.58 per pound in 2008 to \$.52 per pound in 2009.

Bee Colonies fell from 14,000 colonies in 2008 to 11,000 colonies in 2009. Yield per colony decreased from 53 pounds per hive in 2008 to 50 pounds per hive in 2009. Honey production also fell from 742 thousand pounds in 2008 to 550 thousand pounds in 2009; a 26 percent decrease. Honey prices did increase 64 percent to \$2.75 per pound in 2009, and the price increase was sufficient to compensate for the lower production, bringing the value of production up 21 percent.

Manufactured Dairy products play an important role in Ohio's Dairy industry. Various products produced utilize the portion of the 5.19 billion pounds of milk not used for fluid consumption. The 42 plants in Ohio manufacture a variety of products including: Swiss Cheese, American Cheese, Cheddar Cheese, Milk Sherbet, Cottage Cheese, Butter and Ice Cream just to name a few. In 2009, Ohio ranked number 1 in the nation for Swiss Cheese production, 3rd in Creamed cottage cheese and 4th in Sour cream.

Wool production hit another all-time record low in 2009, at 560,000 pounds; down 10 percent from last year. In 1940, wool prices were \$.29 per pound. In 2009, 69 years later, producers received \$.28 per pound, one penny less.

*Laying Hens:
Average egg prices took a 33 percent fall from 98.0 cents per dozen in 2008 to 65.3 cents per dozen in 2009. Value of egg production followed along with a 33 percent drop of its own, reducing revenues by \$183 million.*

*Bee Colonies:
Ohio beekeepers inventories were reduced by 21 percent in 2009. Last year's level of 14,000 hives were reduced to 11,000 hives. Although the yield per colony was down 6 percent and honey production was down 26 percent, the value of production was the highest it's been since 2002. In 2009, Ohio ranked 27th in the nation for honey production.*

TABLE 24

Ohio County Estimates, 2009-2010, All Cattle and Calves and Milk Cows: Inventory; 2008-2009 Milk Sold

County	Cattle & Calves			Milk Cows			Milk Sold	
	2010 Rank	1/01/09	1/01/10	2010 Rank	1/01/09	1/01/10	2008	2009
		Number			Number		Million Pounds	
Adams	9	26,800	27,000	35	2,400	2,200	44,500	39,400
Allen	63	6,800	7,200	*	*	*	*	*
Ashland	12	24,100	25,900	10	6,400	7,300	133,300	152,200
Ashtabula	23	18,000	18,800	15	5,600	6,300	109,700	123,200
Athens	57	8,600	8,900	*	1,000	*	17,200	*
Auglaize	23	19,700	18,800	18	5,600	5,100	100,500	93,000
Belmont	18	20,800	20,200	46	1,300	1,100	21,400	18,700
Brown	20	20,200	19,500	*	*	*	*	*
Butler	29	15,700	16,000	*	1,200	*	16,400	*
Carroll	27	17,600	17,100	36	2,500	2,100	38,300	35,200
Champaign	45	10,300	10,500	41	1,600	1,400	21,700	22,900
Clark	20	18,900	19,500	21	3,600	4,100	68,500	80,600
Clermont	69	5,600	5,700	*	*	*	*	*
Clinton	73	4,400	4,600	*	*	*	*	*
Columbiana	6	29,700	29,800	6	9,100	9,400	157,600	162,700
Coshocton	10	26,700	26,700	28	2,900	3,200	44,900	50,900
Crawford	59	8,200	8,500	42	1,300	1,300	24,700	24,700
Cuyahoga	*	*	*	*	*	*	*	*
Darke	5	34,000	35,000	11	7,500	7,000	133,400	125,900
Defiance	42	10,500	11,200	19	4,200	5,000	83,200	94,200
Delaware	77	3,600	3,500	*	*	*	*	*
Erie	80	2,600	2,500	*	*	*	*	*
Fairfield	31	14,400	14,800	47	1,200	1,000	20,600	16,600
Fayette	73	4,600	4,600	*	*	*	*	*
Franklin	81	1,900	1,800	*	*	*	*	*
Fulton	8	30,000	27,700	27	4,500	3,300	90,800	48,100
Gallia	23	18,900	18,800	*	*	*	*	*
Geauga	63	7,500	7,200	28	2,900	3,200	51,700	60,100
Greene	71	4,700	5,000	*	*	*	*	*
Guernsey	15	22,400	22,600	*	1,000	*	13,800	*
Hamilton	82	1,500	1,500	*	*	*	*	*
Hancock	76	*	4,300	45	1,200	1,200	17,000	18,000
Hardin	34	13,400	14,300	13	*	6,600	*	131,100
Harrison	40	12,200	11,900	*	*	*	*	*
Henry	*	6,600	*	37	2,600	2,000	45,800	37,200
Highland	17	20,500	20,400	42	1,100	1,300	20,700	22,900
Hocking	78	2,900	2,900	*	*	*	*	*
Holmes	3	54,400	53,900	3	13,600	14,000	209,400	229,500
Huron	55	8,500	9,000	23	3,100	3,800	64,900	70,000
Jackson	37	11,900	12,600	*	*	*	*	*
Jefferson	45	10,500	10,500	*	*	*	*	*
Knox	22	19,500	19,200	20	5,000	4,500	105,800	89,900
Lake	*	*	*	*	*	*	*	*
Lawrence	67	6,500	6,700	*	*	*	*	*
Licking	14	23,800	22,900	34	2,900	2,400	43,200	41,300
Logan	43	10,700	10,900	30	3,200	3,100	65,000	58,700
Lorain	43	11,800	10,900	24	3,900	3,700	69,500	67,300
Lucas	*	*	*	*	*	*	*	*
Madison	41	11,100	11,300	14	4,400	6,500	98,900	128,900
Mahoning	33	13,300	14,700	17	5,400	5,700	89,300	105,400
Marion	66	6,400	6,800	21	3,200	4,100	69,200	78,200
Medina	53	10,000	9,700	25	3,000	3,400	55,900	59,800
Meigs	47	10,400	10,200	*	1,100	*	14,200	*
Mercer	2	74,400	72,000	2	22,000	20,800	424,500	419,300
Miami	49	11,100	10,100	42	*	1,300	*	20,400
Monroe	35	13,300	14,200	*	1,300	*	19,000	*
Montgomery	62	8,500	7,500	*	*	*	*	*
Morgan	31	14,400	14,800	47	1,000	1,000	20,200	18,700
Morrow	51	10,100	10,000	37	1,800	2,000	32,700	37,000
Muskingum	7	29,700	29,400	47	1,200	1,000	17,500	17,500

TABLE 24

Ohio County Estimates, 2009-2010, All Cattle and Calves and Milk Cows: Inventory; 2008-2009 Milk Sold

County	Cattle & Calves			Milk Cows			Milk Sold	
	2010 Rank	1/01/09	1/01/10	2010 Rank	1/01/09	1/01/10	2008	2009
		Number			Number		Million Pounds	
Noble	39	12,300	12,100	*	*	*	*	*
Ottawa	82	1,600	1,500	*	*	*	*	*
Paulding	54	8,300	9,600	7	7,500	9,300	140,200	186,800
Perry	52	10,100	9,800	*	*	*	*	*
Pickaway	57	9,000	8,900	40	*	1,800	*	34,400
Pike	61	7,500	7,800	*	*	*	*	*
Portage	60	8,200	8,000	39	2,000	1,900	36,800	34,300
Preble	28	16,000	16,100	*	1,100	*	20,700	*
Putnam	36	13,600	13,500	16	5,900	5,800	117,000	111,000
Richland	16	21,200	21,700	11	6,600	7,000	123,300	131,400
Ross	30	15,000	15,500	*	*	*	*	*
Sandusky	70	5,100	5,400	*	*	*	*	*
Scioto	49	9,900	10,100	*	*	*	*	*
Seneca	47	10,300	10,200	*	*	*	*	*
Shelby	10	26,600	26,700	9	8,000	7,700	158,300	149,200
Stark	12	26,500	25,900	5	10,600	10,900	202,600	209,300
Summit	84	1,300	1,200	*	*	*	*	*
Trumbull	38	12,200	12,300	25	3,100	3,400	57,900	63,200
Tuscarawas	4	34,700	35,100	4	12,600	12,000	247,300	223,700
Union	55	8,900	9,000	*	1,100	*	18,000	*
Van Wert	68	6,800	6,500	31	3,100	2,800	63,500	55,500
Vinton	78	2,900	2,900	*	*	*	*	*
Warren	75	4,300	4,400	*	*	*	*	*
Washington	19	19,700	19,700	33	2,900	2,600	51,200	42,600
Wayne	1	89,600	87,500	1	31,400	28,500	574,100	624,100
Williams	26	16,800	17,300	8	8,500	8,000	162,000	148,900
Wood	65	6,700	7,100	31	3,000	2,800	57,300	57,300
Wyandot	72	4,500	4,900	*	1,000	*	21,700	*
State		1,280,000	1,280,000		276,000	272,000	5,100,000	5,162,000

*Counties with less than 1,000 head are not published. Counties with more than 1,000 head are also unpublished, if necessary, to preserve the confidentiality of counties with less than 1,000 head.

Cattle Inventory 1/01/10

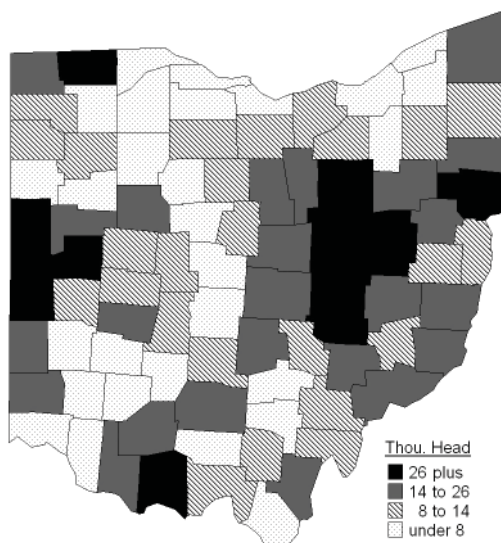

Milk Cow Inventory 1/01/10

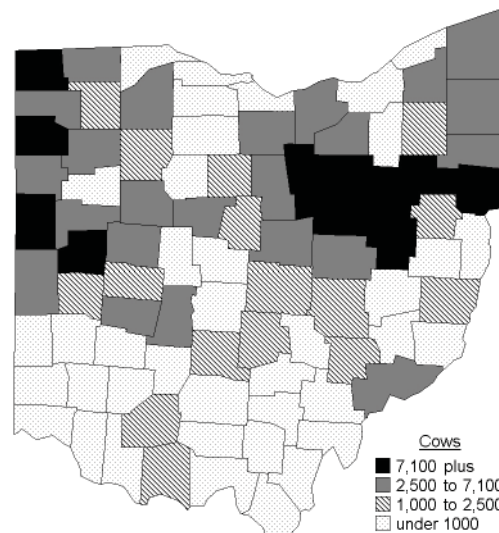

TABLE 25

Cattle and Calves: Ohio and United States, January 1, 2009-2010

Class	Ohio			United States		
	2009	2010	2010/09	2009 ³	2010 ³	2010/09
	Thousand Head		Percent	Thousand Head		Percent
Cattle and Calves	1,280	1,280	100	94,521	93,701	99
Cows & heifers that calved	580	560	97	41,045	40,456	99
Beef cows	304	288	95	31,712	31,376	99
Milk cows	277	272	98	9,333	9,081	97
Heifers 500 pounds and over	260	255	98	19,576	19,666	100
For beef cow replacement	70	65	93	5,531	5,436	98
For milk cow replacement	115	120	104	4,410	4,516	102
Other heifers	75	70	93	9,635	9,714	101
Steers 500 pounds and over	190	205	108	16,769	16,440	98
Bulls 500 pounds and over	30	30	100	2,184	2,190	100
Calves under 500 pounds	220	230	105	14,948	14,949	100
Calf crop ¹	460	470	102	36,153	35,819	99
Cattle on feed	195	195	100	13,856	13,642	98
	Dollars			Dollars		
Cattle and calves						
Value per head (\$)	970	850	88	872	829	95
Total value (\$1,000)	1,241,600	1,088,000	88	82,435,620	77,677,310	94
Number of operations with:						
Cattle ¹	4	4	-	955,500	950,000	99
Beef cows ^{1 2}	4	4	-	757,000	753,000	99
Milk cows ^{1 2}	4	4	-	67,000	65,000	97

^{1/} During 2008 and 2009. ^{2/} Included in number of cattle operations. ^{3/} May not add due to rounding. ^{4/} Data at State level no longer available on an annual basis.

TABLE 26

Cattle and Calf Production, Ohio, 2005-2009

Year	On Hand January 1	Calf Crop	Inshipments	Marketings		On Farm Slaughter	Deaths	
				Cattle	Calves		Cattle	Calves
Thousand Head								
2005	1,300	470	40.0	384	85	6.0	22.0	33.0
2006	1,280	460	46.0	414	86	6.0	20.0	30.0
2007	1,230	470	49.0	361	80	5.0	23.0	30.0
2008	1,250	460	52.0	359	68	4.0	22.0	29.0
2009	1,280	470	43.0	355	108	4.0	21.0	25.0

TABLE 27

Income from Cattle and Calf Production, Ohio, 2005-2009

Year	Production	Marketings	Average Price per 100 lbs.		Cash Receipts	Value of Home Consumption	Gross Income
			Cattle	Calves			
Thousand Pounds			Dollars		Thousand Dollars		
2005	434,191	443,060	83.30	118.00	378,906	22,484	401,390
2006	438,755	480,140	83.60	118.00	411,270	23,563	434,833
2007	444,604	416,800	85.40	105.00	361,229	20,569	381,798
2008	447,220	423,100	83.60	95.80	356,646	15,419	372,065
2009	392,698	444,200	77.30	93.60	348,159	16,877	365,036

TABLE 28

Milk Cows on Farms, Milk Per Cow, Total Milk Production, Milkfat, by Months, Ohio, 2008-2009

Month	Cows on Farms		Milk per Cow		Milk Production		Milkfat-milk	
	2008	2009	2008	2009	2008	2009	2008	2009
	Thousand Head		Pounds		Million Pounds		Percent	
January	278	277	1,540	1,550	428	429	3.88	3.93
February	280	277	1,445	1,430	405	396	3.88	3.88
March	280	277	1,560	1,610	437	446	3.86	3.81
April	281	277	1,580	1,590	444	440	3.76	3.76
May	282	278	1,660	1,670	468	464	3.68	3.67
June	282	278	1,560	1,590	440	442	3.60	3.63
July	281	278	1,550	1,630	436	453	3.58	3.62
August	280	278	1,520	1,570	426	436	3.60	3.65
September	279	278	1,450	1,500	405	417	3.70	3.72
October	278	276	1,510	1,540	420	425	3.84	3.83
November	277	274	1,460	1,510	404	414	3.92	3.84
December	276	272	1,510	1,580	417	430	3.96	3.86
Annual	280	277	18,321	18,744	5,130	5,192	3.77	3.76

TABLE 29

Milk Production and Disposition, Ohio, 2008-2009

Year	Milk Used Where Produced			Milk Marketed by Producers			
	Fed to Calves	Used for Milk, Cream and Butter	Total	Sold to Plants and Dealers	Sold Directly to Consumers ¹	Total Marketed	Total Produced
	Mil. Lbs	Mil. Lbs	Mil. Lbs	Mil. Lbs	Mil. Lbs	Mil. Lbs	Mil. Lbs
2008	25	5	30	5,100	NA	5,100	5,130
2009	25	5	30	5,162	NA	5,162	5,192

^{1/} Includes institutional herds.

TABLE 30

Milk Marketed, Price, Cash Receipts, and Value, Ohio, 2008-2009

Year	Combined Marketings Milk & Cream			Used for Milk, Cream & Butter Where Produced		Gross Producer Income	Value of Milk Produced
	Milk Utilized	Price per 100 lbs.	Cash Receipts from Marketings	Milk Utilized	Value ¹		
	Mil Lbs	Dollars	(\$1,000)	Mil Lbs.	(\$1,000)	(\$1,000)	(\$1,000)
2008	5,100	19.80	1,004,700	5	985	1,005,685	1,010,610
2009	5,162	14.20	727,842	5	705	728,547	732,072

^{1/} Includes institutional herds.

TABLE 31

Milk Cow Operations and Inventory by Size Groups, Ohio, 2002, 2007²

Item	1-19 Head		20-49 Head		50-99 Head		100-199 Head		200 + Head	
	2002	2007	2002	2007	2002	2007	2002	2007	2002	2007
Operations ¹	1,595	869	1,367	1,176	1,160	989	467	420	165	196
Inventory		11,591	5,903	45,039	40,208	78,969	72,719	60,783	54,732	65,377

^{1/} Number of operations. ^{2/} Data no longer available on an annual basis.

TABLE 32

Manufactured Dairy Products Production by Months, Ohio, 2008-2009

Year	Jan.	Feb.	Mar.	Apr.	May	Jun.	Jul.	Aug.	Sep.	Oct.	Nov.	Dec.	Total
Thousand Pounds													
All Cheese													
2008	16,465	15,517	15,496	14,361	16,069	14,817	14,478	14,688	14,057	15,550	14,861	15,788	182,147
2009	15,959	14,903	15,944	15,830	16,952	16,975	17,105	16,015	16,567	17,246	17,364	18,259	199,119
American Cheese													
2008	1,971	1,674	1,671	1,732	1,717	871	819	771	877	622	547	1,046	14,318
2009	830	606	689	973	1,271	1,521	1,328	845	980	915	684	932	11,574
Cheddar Cheese													
2008	1,722	1,482	1,469	1,466	1,459	649	588	564	660	382	339	839	11,619
2009	614	372	392	712	1,026	1,263	1,044	583	735	638	424	677	8,480
Swiss Cheese													
2008	10,967	10,531	10,700	10,355	11,747	11,186	11,349	10,748	10,207	11,552	10,936	11,761	132,039
2009	11,549	10,775	12,016	12,044	12,079	12,136	12,522	11,605	11,390	12,073	12,414	13,180	144,413
Cottage Cheese Curd													
2008	626	645	628	750	722	688	809	857	813	869	772	784	8,963
2009	843	955	1,069	1,203	1,156	1,229	1,271	1,195	1,134	1,196	944	971	13,166
Creamed Cottage Cheese													
2008	1,294	1,135	1,266	1,346	1,374	1,122	1,444	1,479	1,540	1,439	1,370	1,150	15,959
2009	1,495	1,648	1,944	2,051	1,992	2,060	1,542	2,007	2,178	1,901	1,616	1,750	22,184
Lowfat Cottage Cheese													
2008	475	439	515	448	528	496	572	619	634	668	506	471	6,371
2009	581	635	715	784	706	723	1,107	745	904	890	696	779	9,265
Sour Cream													
2008	1,511	1,373	1,521	1,362	1,611	1,492	1,484	1,484	1,653	1,642	1,899	1,897	18,929
2009	1,603	1,630	1,880	1,914	1,987	1,808	1,922	1,863	1,876	1,766	2,148	2,049	22,446
Thousand Gallons													
Ice Cream													
2008	1,713	1,667	1,909	2,088	1,954	2,457	2,514	2,245	2,184	2,154	1,339	1,388	23,612
2009	1,403	1,777	2,250	2,508	2,254	2,551	2,247	1,955	1,899	1,771	1,499	1,273	23,387
Ice Cream Mix													
2008	901	897	997	1,125	1,258	1,306	1,317	1,180	1,138	1,206	684	941	12,950
2009	1,567	944	1,228	1,282	1,215	1,348	1,319	1,073	1,001	977	791	665	13,410
Milk Sherbert, Hard													
2008	68	93	147	107	142	157	149	137	132	147	69	76	1,424
2009	79	142	152	175	168	160	157	165	147	95	117	101	1,658
Water and Juice Ices													
2008	203	235	365	419	230	353	408	298	222	100	23	59	2,915
2009	69	97	156	140	140	249	162	173	106	88	44	73	1,497

TABLE 33

Hog Inventory Numbers, Pig Crop and Disposition Ohio, 2005-2009

Year	December 1 Inventory ¹	Pig Crop		Inshipments	Marketings ²	Farm Slaughter ³	Deaths
		Dec-May	Jun-Nov				
		Thousand Head					
2005	1,470	1,386	1,447	474	3,085	8.0	124
2006	1,560	1,439	1,533	657	3,380	8.0	121
2007	1,680	1,532	1,621	648	3,501	9.0	141
2008	1,830	1,651	1,647	657	3,695	10.0	140
2009	1,940	1,663	1,644	788	3,873	12.0	140

^{1/} December 1 previous year. ^{2/} Excludes interfarm sales. ^{3/} Excludes custom slaughter for farmers at commercial establishments.

TABLE 34

Hogs and Pigs: Quarterly Inventory by Classes, Ohio, 2008-2009, United States 2009

Year and Quarter	Total Hogs	Breeding Hogs	Market hogs and pigs				
			Under 50 lbs.	50-119 lbs.	120-179 lbs.	180 lbs. and over	Total
Thousand head							
Ohio							
Mar 1, 2008	1,850	165	580	465	390	250	1,685
Jun 1, 2008	1,890	165	560	505	400	260	1,725
Sep 1, 2008	1,920	165	595	515	400	245	1,755
Dec 1, 2008	1,940	170	600	515	400	255	1,770
Mar 1, 2009	1,980	170	650	500	390	270	1,810
Jun 1, 2009	2,010	170	640	535	395	270	1,840
Sep 1, 2009	2,050	160	675	540	410	265	1,890
Dec 1, 2009	2,010	165	655	540	375	275	1,845
United States ¹							
Mar 1, 2009	65,819	5,992	19,809	16,426	12,732	10,862	59,828
Jun 1, 2009	66,809	5,968	19,554	17,838	12,604	10,847	60,842
Sep 1, 2009	66,716	5,875	19,758	17,148	12,684	11,253	60,842
Dec 1, 2009	65,327	5,850	19,085	17,062	12,079	11,252	59,477

^{1/} Weight groups may not add due to rounding.

TABLE 35

Hog Production and Income, Ohio, 2005-2009

Year	Production	Marketings	Price Per Cwt.	Cash Receipts	Value of Home Consumption	Gross Income
Thousand pounds		Dollars		Thousand dollars		
2005	807,466	816,390	49.40	404,645	3,230	407,875
2006	874,033	878,275	44.70	394,245	2,862	397,107
2007	881,315	892,215	45.00	402,829	3,202	406,031
2008	965,679	976,560	44.30	434,543	3,751	438,294
2009	997,333	1,020,960	40.30	414,992	3,891	418,883

TABLE 36

Farrowings, Pigs per Litter, and Pig Crop, Ohio, 2006-2009

Year	December ¹ -May			June-November		
	Sows Farrowed	Pigs/Litter	Pig Crop	Sows Farrowed	Pigs/Litter	Pig Crop
	Thousand Head	Head	Thousand Head	Thousand Head	Head	Thousand Head
2006	159	9.05	1,439	167	9.18	1,533
2007	173	9.23	1,532	172	9.43	1,621
2008	178	9.28	1,651	178	9.25	1,647
2009	176	9.45	1,663	173	9.50	1,644

^{1/} December previous year.

TABLE 37

Hog and Pig Operations and Inventory by Size Groups, Ohio, 2002, 2007²

Item	1-99 Head		100-499 Head		500-999 Head		1,000-1,999 Head		2,000-4,999 Head		5,000+ Head	
	2002	2007	2002	2007	2002	2007	2002	2007	2002	2007	2002	2007
Operations ¹	2,921	2,686	702	352	250	148	234	193	148	272	31	67
Inventory	53,992	34,112	170,637	87,337	173,641	101,477	299,686	257,358	399,982	739,622	325,028	611,178

^{1/} Number of Operations. ^{2/} Data no longer available on an annual basis.

TABLE 38

Ohio County Estimates, 2008-2009, Hogs and Pigs: Inventory; 2009-2010, Stock Sheep: Inventory

County	2009 Rank	Hogs & Pigs		2010 Rank	Stock Sheep	
		12/01/08	12/01/09		01/01/09	01/01/10
		Number			Number	
Adams	50	6,200	5,900	*	*	*
Allen	7	61,400	63,800	*	*	*
Ashland	33	16,300	17,200	10	2,400	2,300
Ashtabula	67	*	1,000	*	*	*
Athens	*	*	*	36	1,000	1,000
Auglaize	3	91,200	96,300	*	*	*
Belmont	*	*	*	36	*	1,000
Brown	43	*	8,900	*	*	*
Butler	44	8,300	7,900	*	*	*
Carroll	53	4,700	5,300	18	1,300	1,400
Champaign	21	26,400	25,800	22	1,100	1,300
Clark	38	13,700	13,400	*	*	*
Clermont	*	*	*	*	*	*
Clinton	30	19,200	18,800	27	1,000	1,100
Columbiana	58	2,900	3,000	17	1,500	1,500
Coshocton	20	29,700	30,300	9	1,800	2,500
Crawford	6	70,400	69,800	*	*	*
Cuyahoga	*	*	*	*	*	*
Darke	2	236,600	236,300	18	1,500	1,400
Defiance	40	9,800	10,800	*	*	*
Delaware	18	35,400	34,100	27	1,000	1,100
Erie	65	1,000	1,200	*	*	*
Fairfield	31	16,800	17,600	36	1,000	1,000
Fayette	54	3,900	4,300	16	1,600	1,600
Franklin	59	2,400	2,200	*	*	*
Fulton	14	43,700	44,700	36	*	1,000
Gallia	*	*	*	25	1,000	1,200
Geauga	*	*	*	*	1,000	*
Greene	27	21,900	21,100	25	1,100	1,200
Guernsey	49	5,900	6,300	15	1,600	1,700
Hamilton	*	*	*	*	*	*
Hancock	16	34,700	34,800	36	1,000	1,000
Hardin	8	60,600	62,900	*	1,000	*
Harrison	62	*	1,500	4	3,800	3,300
Henry	39	13,200	13,000	*	*	*
Highland	32	16,600	17,300	7	2,800	2,600
Hocking	66	*	1,100	*	*	*
Holmes	46	7,400	7,400	6	2,900	3,200
Huron	36	13,300	14,800	27	1,300	1,100
Jackson	*	*	*	*	*	*
Jefferson	*	*	*	*	*	*
Knox	35	14,500	16,000	1	8,200	9,200
Lake	*	*	*	*	*	*
Lawrence	*	*	*	*	*	*
Licking	25	20,100	23,200	4	3,700	3,300
Logan	26	18,600	22,200	18	1,500	1,400
Lorain	48	6,400	6,500	*	*	*
Lucas	56	4,400	3,900	*	*	*
Madison	24	27,600	24,200	36	*	1,000
Mahoning	64	1,200	1,300	*	*	*
Marion	12	47,400	47,600	10	2,000	2,300
Medina	67	1,000	1,000	*	*	*
Meigs	*	*	*	*	*	*
Mercer	1	279,000	290,300	10	2,100	2,300
Miami	37	12,300	13,600	14	1,900	2,000
Monroe	*	1,100	*	*	*	*
Montgomery	41	9,800	9,500	*	*	*
Morgan	57	4,000	3,500	27	*	1,100
Morrow	17	34,600	34,700	7	2,500	2,600
Muskingum	28	20,700	20,600	3	3,700	3,700

TABLE 38

Ohio County Estimates, 2008-2009, Hogs and Pigs: Inventory; 2009-2010, Stock Sheep: Inventory

County	2009 Rank	Hogs & Pigs		2010 Rank	Stock Sheep	
		12/01/08	12/01/09		01/01/09	01/01/10
		Number			Number	
Noble	*	*	*	22	1,300	1,300
Ottawa	55	3,800	4,100	*	*	*
Paulding	29	18,500	19,200	*	*	*
Perry	47	5,700	6,700	*	*	*
Pickaway	19	27,700	31,300	*	*	*
Pike	67	*	1,000	*	*	*
Portage	*	*	*	*	*	*
Preble	11	51,600	51,500	36	1,000	1,000
Putnam	5	82,300	84,100	36	*	1,000
Richland	22	26,200	25,300	27	1,100	1,100
Ross	59	2,200	2,200	27	1,100	1,100
Sandusky	52	5,500	5,700	*	*	*
Scioto	*	*	*	*	*	*
Seneca	13	43,400	47,500	10	2,500	2,300
Shelby	4	78,800	85,000	27	1,200	1,100
Stark	51	5,200	5,800	22	1,200	1,300
Summit	*	*	*	*	*	*
Trumbull	*	*	*	*	*	*
Tuscarawas	42	8,300	9,000	18	1,400	1,400
Union	15	35,600	37,000	27	1,100	1,100
Van Wert	23	23,600	25,000	*	*	*
Vinton	*	*	*	*	*	*
Warren	62	1,400	1,500	*	*	*
Washington	61	1,600	1,900	*	*	*
Wayne	9	54,700	60,700	2	3,600	4,200
Williams	34	17,100	16,900	27	1,000	1,100
Wood	45	7,300	7,600	*	*	*
Wyandot	10	45,900	56,700	*	*	*
State		1,940,000	2,010,000		100,000	103,000

* Counties with less than 1,000 head are not published. Counties with more than 1,000 head are also not published, if necessary, to preserve the confidentiality of counties with less than 1,000 head.

Hog Inventory 12/01/09

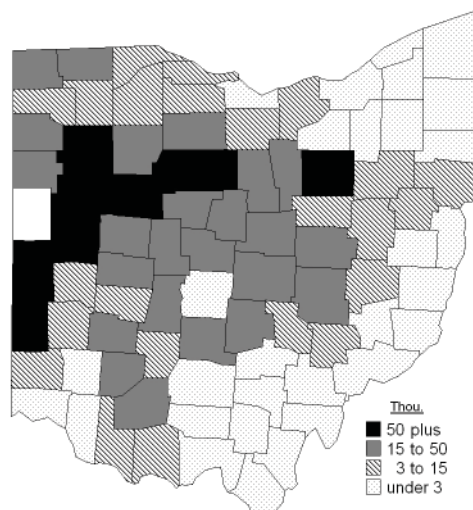

Sheep Inventory 01/01/10

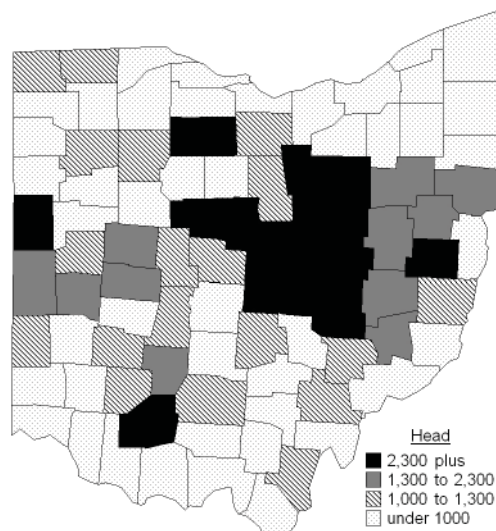

TABLE 39

Sheep: Ohio and United States, January 1, 2009-2010

Class	Ohio			United States		
	2009	2010	2010/09	2009	2010	2010/09
	Thousand Head		Percent	Thousand Head		Percent
All Sheep and lambs ¹	130	128	98	5,747.0	5,630.0	98
Total breeding sheep & lambs	100	103	103	4,247.0	4,190.0	99
Breeding sheep one year old & older						
Ewes	77	81	105	3,405.0	3,340.0	98
Rams	5	6	120	195.5	195.0	100
Replacement lambs	18	16	89	646.5	655.0	101
Lamb crop ²	102	105	103	3,710.0	3,690.0	99
	Dollars			Dollars		
All sheep & lambs						
Value per head (\$) ³	185	183	99	133	135	102
Total Value (\$1000)	24,050	23,424	97	765,194	762,295	100
	Number			Number		
Operations with sheep ⁴	⁵	⁵	-	82,500	82,000	99

^{1/} New crop lambs are not included in sheep and lamb inventory estimates in this report. ^{2/} Lamb crop is lambs born in the Native States plus docked or branded in the Western States for the period October 1-September 30 the previous year. ^{3/} Based on reporters' estimates of average price per head in their localities. ^{4/} During 2009. ^{5/} Data at State level no longer available on an annual basis.

TABLE 40

Sheep and Lamb Inventory and Disposition, Ohio, 2005-2009

Year	On Hand January 1	Lamb Crop	Inshipments	Marketings		Farm Slaughter	Deaths	
				Sheep	Lambs		Sheep	Lambs
				Thousand head				
2005	142.0	97.0	40.0	19.5	99.5	2.0	5.0	12.0
2006	141.0	105.0	36.0	21.5	101.5	2.0	5.0	14.0
2007	138.0	105.0	19.0	24.5	95.5	2.0	5.0	10.0
2008	125.0	102.0	19.0	12.5	83.5	2.0	6.0	12.0
2009	130.0	105.0	20.0	8.0	96.0	3.0	7.0	13.0

TABLE 41

Sheep and Lamb Production and Income, Ohio, 2005-2009

Year	Production	Marketings	Average Price per Cwt		Cash Receipts	Value of Home Consumption	Gross Income
			Sheep	Lambs			
	Thousand Pounds		Dollars		Thousand Dollars		Thousand Dollars
2005	12,002	13,798	44.00	109.00	13,434	343	13,777
2006	13,719	15,419	34.80	91.80	12,526	279	12,805
2007	11,093	14,460	30.70	97.70	12,037	293	12,330
2008	11,558	12,525	28.40	99.70	11,204	292	11,496
2009	11,787	11,062	33.40	106.00	11,065	532	11,597

TABLE 42

Wool Production and Value, Ohio, 2005-2009

Year	Sheep Shorn	Weight Per Fleece	Production	Price Per Pound	Value
	Thousand Head	Pounds	Thousand Pounds	Dollars	Thousand Dollars
2005	133.0	6.0	800	0.28	224
2006	127.0	6.0	760	0.25	190
2007	108.0	6.0	650	0.34	221
2008	103.0	6.0	620	0.37	229
2009	92.0	6.1	560	0.28	157

TABLE 43

Commercial Slaughter by Months, Ohio, 2008-2009 ¹

Month	Number of Head		Average Live Weight		Number of Head		Average Live Weight	
	2008	2009	2008	2009	2008	2009	2008	2009
	Thousand		Pounds		Thousand		Pounds	
	Cattle				Calves			
January	10.2	9.8	1,191	1,203	0.1	4.2	348	462
February	9.3	9.3	1,190	1,201	0.1	4.2	350	470
March	8.5	9.3	1,192	1,233	0.1	4.6	354	478
April	9.9	8.5	1,190	1,215	0.1	4.7	350	479
May	10.4	9.2	1,190	1,187	3.5	4.8	454	399
June	9.9	8.8	1,194	1,204	4.6	9.1	428	248
July	10.6	9.9	1,184	1,202	4.8	12.8	448	194
August	10.3	8.2	1,182	1,204	4.6	10.3	452	213
September	8.0	8.5	1,199	1,190	4.9	11.4	458	212
October	9.7	12.3	1,209	1,178	5.4	12.5	454	218
November	10.0	9.4	1,175	1,183	4.3	12.2	460	214
December	8.8	10.2	1,195	1,193	5.2	13.6	473	218
Annual	115.6	113.4	1,191	1,199	37.6	104.4	453	267
	Hogs				Sheep & Lambs			
January	98.9	87.9	275	278	0.8	0.9	105	112
February	91.9	82.6	276	272	0.7	0.8	106	109
March	91.5	91.5	278	274	1.0	0.8	104	109
April	98.0	87.5	273	277	1.3	1.9	103	109
May	89.6	75.2	274	278	1.2	1.1	105	114
June	93.2	89.6	274	275	1.1	1.0	104	104
July	98.0	95.3	270	267	1.4	1.4	103	111
August	97.1	91.6	265	271	1.7	1.1	106	107
September	94.5	96.2	269	279	1.2	1.3	116	105
October	101.9	96.7	274	277	1.4	2.4	106	109
November	78.5	83.6	278	275	1.5	1.5	105	106
December	96.2	95.6	274	271	0.9	1.0	104	105
Annual	1,129.3	1,073.4	273	274	14.2	15.2	106	108

^{1/}Includes slaughter in federally inspected and in other slaughter plants, but excludes animals slaughtered on farms. Totals may not add due to rounding.

TABLE 44

Mink: Females Bred and Mink Pelts Produced, Ohio, 2007-2010

Year	Black	Demi-wild ¹	Pastel	Sapphire	Blue Iris ²	Mahogany	Misc & Classified	Total	Number of Ranches
Thousand females bred									
2007	10.5	2	2	2	2	6.0	-	18.9	
2008	11.5	2	2	2	2	6.0	-	20.1	
2009	11.5	2	2	2	2	6.0	-	20.4	
2010	8.5	2	2	2	2	7.5	-	19.3	
Thousand pelts produced									
2007	43.0	2	2	2	2	21.0	-	73.5	9
2008	46.0	2	2	2	2	24.0	-	79.2	⁴
2009	36.0	2	2	2	2	21.0	-	67.9	⁴

^{1/} This color includes females bred to produce ranch wild, demi-buff, dark brown, violet, pastel, standard and pearl crosses and others. ^{2/} Color class number not revealed to avoid disclosing individual operations. ^{3/} Formerly gun metal. ^{4/} State level number of operations will only be published every five years in conjunction with the Census of Agriculture.

TABLE 45

Chickens: Inventory by Classes, Ohio and United States, December 1, 2008-2009

Class	Ohio			United States		
	2008	2009	2009/08	2008	2009	2009/08
	Thousand		Percent	Thousand		Percent
Total Layers	27,063	27,577	102	339,859	339,526	100
Total Pullets	6,155	7,737	126	99,458	101,588	102
Other Chickens	32	40	125	7,589	8,496	112
Total ¹	33,250	35,354	106	446,906	449,610	101
	Dollars			Dollars		
All Chickens						
Value per head (\$)	1.80	2.00	111	3.39	3.34	99
Total value (\$1,000) ¹	59,850	70,708	118	1,517,210	1,501,605	99

^{1/} Excludes commercial broilers.

TABLE 46

Chicken Disposition, Price and Value, Ohio and United States, 2008-2009¹

Year	Lost ²	Sold for Slaughter	Pounds Sold	Price per Pound	Value of Sales
	Thousand Head		Thousand Pounds	Dollars	Thousand Dollars
Ohio					
2008	5,977	8,863	30,134	0.006	181
2009	8,113	10,761	36,587	0.006	220
United States					
2008	101,832	175,573	937,045	0.066	62,164
2009	99,169	175,204	905,864	0.072	65,127

^{1/} Data cover both farm and commercial operations but excludes commercial broilers. ^{2/} Includes death and other losses during the 12 month

TABLE 47

Average Number of Layers on Hand and Eggs Produced by Months, Ohio, 2008-2009

Month	Layers		Eggs per 100 Layers		Eggs Produced	
	2008	2009	2008	2009	2008	2009
	Thousands		Number		Millions	
December ¹	26,750	27,406	2,344	2,386	627	654
January	26,402	27,527	2,295	2,300	606	633
February	26,040	27,300	2,093	2,018	545	551
March	25,930	27,349	2,352	2,300	610	629
April	25,640	27,293	2,293	2,224	588	607
May	25,942	26,910	2,251	2,278	584	613
June	26,429	26,481	2,198	2,258	581	598
July	26,436	26,276	2,342	2,329	619	612
August	26,003	26,249	2,311	2,316	601	608
September	25,871	26,830	2,277	2,285	589	613
October	26,417	27,464	2,328	2,367	615	650
November	26,940	27,558	2,238	2,264	603	624
Total ²	26,233	27,054	273	273	7,168	7,392

^{1/} December preceding year. ^{2/} For layers columns this is average for the year. For eggs per 100 layers columns this is total egg production divided by average number of layers on hand.

TABLE 48

Egg Production, Price and Value, Ohio and United States, 2008-2009¹

Item	Ohio		United States	
	2008	2009	2008	2009
Eggs produced (million eggs)	7,168	7,392	90,040	90,359
Price per dozen (cents)	0.980	0.653	1.090	0.817
Value of production (\$1,000)	585,477	402,103	8,215,999	6,155,825

^{1/} Estimates cover the 12 month period Dec. 1, previous year through Nov. 30.

TABLE 49

Broiler Production, Price and Value, Ohio and United States, 2008-2009¹

Item	Ohio		United States ²	
	2008	2009	2008	2009
Number produced (1,000 head)	57,500	56,400	9,009,300	8,550,500
Pounds produced (1,000 pounds)	327,800	338,400	50,441,600	47,726,500
Value of production (\$1,000)	150,788	154,649	23,203,136	21,811,013

^{1/} Broiler production including other domestic meat-type breeds. ^{2/} Excludes states producing less than 500,000 broilers.

TABLE 50

Turkey Production, Price and Value, Ohio and United States, 2008-2009

Item	Ohio		United States	
	2008	2009	2008	2009
Number produced (1,000 head) ¹	6,000	5,200	273,088	247,359
Pounds produced (1,000 pounds)	230,400	203,320	7,922,087	7,149,942
Price per pound (dollars) ²	0.58	0.52	0.565	0.500
Value of production (\$1,000)	133,632	105,726	4,477,054	3,573,637

^{1/} Based on turkeys hatched September 1, previous year, through August 31, current year. Excludes young turkeys lost. ^{2/} Live-weight equivalent price.

TABLE 51

Number of Layers by District, Ohio, December 1, 2005-2009

District	Hens and Pullets of Laying Age				
	2005	2006	2007	2008	2009
	Thousand				
10 Northwest	1,250	855	1,080	1,245	1,120
20 North Central	2,155	2,110	2,100	2,150	2,230
30 Northeast	1,620	1,130	1,050	1,340	1,320
40 West Central	17,200	17,200	16,755	15,820	16,680
50 Central	6,050	5,650	5,085	5,960	5,830
60 East Central	175	215	195	235	220
Southern Region ¹	326	315	313	313	177
State	28,776	27,475	26,578	27,063	27,577

^{1/} Includes Districts 70 Southwest, 80 South Central and 90 Southeast.

TABLE 52

Bee Colonies and Honey Production, Ohio, 2005-2009¹

Year	Honey Producing Colonies	Yield Per Colony	Production	Stocks Dec 15 ²	Average Price Per Pound ³	Value of Production
	Thousand	Pounds	Thousand Pounds	Thousand Pounds	Cents	Thousand Dollars
2005	15	69	1,035	580	140	1,449
2006	14	56	784	282	140	1,098
2007	14	61	854	376	177	1,512
2008	14	53	742	371	168	1,247
2009	11	50	550	132	275	1,513

^{1/} For producers with 5 or more colonies. ^{2/} Stocks held by producers. ^{3/} Prices weighted by sales.

TABLE 53

Prices Received by Farmers for Selected Commodities by Months, Ohio, 2008-2009¹

Commodity	Year	Unit	Jan.	Feb.	Mar.	Apr.	May	June
					Dollars			
Corn	2008	Bu.	4.04	4.66	4.78	5.36	5.54	5.91
	2009		4.59	4.15	4.05	3.91	4.13	4.30
Soybeans	2008	Bu.	10.10	11.60	11.50	12.00	12.10	13.10
	2009		10.40	9.96	9.53	10.10	11.40	12.00
Wheat	2008	Bu.	6.67	8.88	9.94	8.38	6.38	6.28
	2009		5.07	4.29	4.31	4.24	4.77	4.77
All hay	2008	Ton	149.00	148.00	144.00	140.00	154.00	139.00
	2009		141.00	142.00	127.00	125.00	139.00	124.00
Alfalfa hay	2008	Ton	173.00	173.00	183.00	179.00	184.00	213.00
	2009		211.00	200.00	194.00	197.00	189.00	164.00
Other hay	2008	Ton	128.00	125.00	119.00	119.00	115.00	101.00
	2009		90.00	100.00	92.00	94.00	85.00	99.00
Hogs	2008	Cwt	33.70	39.00	35.70	39.90	51.90	51.10
	2009		41.50	41.70	42.10	43.10	43.90	41.40
Sows	2008	Cwt	19.30	22.80	23.30	16.80	25.70	25.80
	2009		43.30	42.50	40.80	41.10	42.50	31.80
Barrows & gilts	2008	Cwt	34.60	40.80	37.40	43.10	54.50	53.00
	2009		41.10	41.70	42.20	43.30	43.90	42.40
All beef cattle	2008	Cwt	79.80	84.20	84.20	82.80	85.80	85.30
	2009		78.80	77.20	78.80	80.40	80.50	78.10
Cows	2008	Cwt	44.00	49.00	49.40	48.40	51.20	52.80
	2009		42.70	41.70	42.40	44.60	46.90	44.20
Steers & heifers	2008	Cwt	83.80	88.10	88.10	86.60	89.60	88.90
	2009		82.80	81.10	82.80	84.40	84.20	81.90
Calves	2008	Cwt	96.00	101.00	103.00	99.30	103.00	103.00
	2009		89.60	91.20	96.50	101.00	97.00	96.30
Sheep	2008	Cwt	29.90	35.20	28.00	23.70	26.20	25.90
	2009		38.10	36.00	28.20	26.70	31.00	30.50
Lambs	2008	Cwt	103.00	98.90	106.00	112.00	117.00	111.00
	2009		105.00	99.90	112.00	120.00	116.00	112.00
Eggs-Market	2008	Doz	1.22	1.22	1.31	.960	.760	.954
	2009		.850	.627	.640	.750	.410	.365
All milk	2008	Cwt	22.00	20.50	19.20	19.40	19.10	20.10
	2009		15.50	13.00	12.70	13.10	13.00	12.60
Fluid market	2008	Cwt	22.10	20.60	19.30	19.50	19.20	20.20
	2009		15.60	13.10	12.80	13.20	13.10	12.70
Mfg. grade milk	2008	Cwt	18.90	18.00	17.50	17.10	17.30	17.20
	2009		12.90	11.30	10.90	11.20	10.60	10.60
Milk cows ²	2008	Head	1,930	-	-	2,000	-	-
	2009		1,720	-	-	1,400	-	-

^{1/} 2009 data are preliminary. ^{2/} For replacement dairy stock.

TABLE 53

Prices Received by Farmers for Selected Commodities by Months, Ohio, 2008-2009¹

Commodity	Year	Unit	July	Aug.	Sep.	Oct.	Nov.	Dec.
					Dollars			
Corn	2008	Bu	5.56	5.79	4.88	4.35	4.25	4.24
	2009		3.61	3.43	3.34	3.66	3.59	3.56
Soybeans	2008	Bu	13.70	13.30	10.60	9.98	9.61	9.83
	2009		11.20	11.10	9.99	9.63	9.72	9.95
Wheat	2008	Bu	6.09	6.31	5.42	4.33	3.81	4.52
	2009		4.49	4.26	3.82	4.09	4.56	4.77
All hay	2008	Ton	161.00	149.00	150.00	153.00	130.00	129.00
	2009		136.00	127.00	121.00	120.00	107.00	113.00
Alfalfa hay	2008	Ton	221.00	198.00	212.00	215.00	216.00	218.00
	2009		162.00	150.00	145.00	146.00	152.00	162.00
Other hay	2008	Ton	94.00	87.00	91.00	101.00	95.00	100.00
	2009		99.00	90.00	92.00	92.00	84.00	94.00
Hogs	2008	Cwt	51.70	58.80	51.40	46.10	38.20	40.30
	2009		41.60	35.90	36.10	36.60	39.90	44.80
Sows	2008	Cwt	19.30	39.60	49.10	43.40	35.20	41.80
	2009		28.30	29.60	24.10	28.10	35.10	31.10
Barrows & gilts	2008	Cwt	53.80	60.00	51.50	46.60	38.70	40.20
	2009		42.90	36.20	37.00	37.20	40.20	45.70
All beef cattle	2008	Cwt	89.50	89.80	85.90	81.40	76.30	74.00
	2009		78.20	77.30	76.60	74.30	73.70	74.50
Cows	2008	Cwt	53.00	52.40	50.00	46.80	43.40	39.00
	2009		44.50	41.50	40.10	38.90	38.70	40.40
Steers & heifers	2008	Cwt	93.50	94.00	89.90	85.20	79.90	77.90
	2009		81.90	81.30	80.60	78.20	77.60	78.30
Calves	2008	Cwt	99.00	101.00	94.10	88.20	84.10	81.10
	2009		95.10	91.20	91.10	89.20	93.80	92.00
Sheep	2008	Cwt	26.10	29.00	33.30	30.60	31.00	32.20
	2009		32.00	36.90	41.00	35.50	40.10	41.80
Lambs	2008	Cwt	99.30	94.20	91.70	86.50	90.30	97.80
	2009		106.00	99.60	100.00	100.00	102.00	111.00
Eggs-Market	2008	Doz	.670	.791	.780	.883	.850	.817
	2009		.510	.560	.560	.654	.882	.901
All milk	2008	Cwt	20.40	19.90	19.70	19.40	19.10	17.10
	2009		12.60	13.20	14.10	15.60	16.70	17.60
Fluid market	2008	Cwt	20.60	20.00	19.80	19.50	19.20	17.20
	2009		12.70	13.30	14.20	15.70	16.80	17.70
Mfg. grade milk	2008	Cwt	16.50	16.60	16.50	17.20	16.50	15.60
	2009		10.50	11.30	11.50	12.80	13.80	14.70
Milk cows ²	2008	Head	2,010	-	-	1,940	-	-
	2009		1,360	-	-	1,270	-	-

^{1/} 2009 data are preliminary. ^{2/} For replacement dairy stock.

TABLE 54

Average Prices of Selected Commodities, Ohio, 2008-2009

Commodity ¹	Unit	2008	2009	Commodity ¹	Unit	2008	2009
Dollars				Dollars			
Corn for Grain	Bu	4.21	3.70	Cattle	Cwt	83.60	77.30
Soybeans	Bu	10.30	9.60	Cows	Cwt	48.60	42.20
Wheat	Bu	5.82	4.35	Steers & heifers	Cwt	87.30	81.20
Oats	Bu	3.92	2.60	Calves	Cwt	95.80	93.60
All hay	Ton	143.00	124.00	Sheep	Cwt	28.40	33.40
All tobacco	Lb.	1.630	1.650	Lambs	Cwt	99.70	106.00
All potatoes	Cwt	16.60	12.70	Comm'l broilers ²	Lb.	0.45	^{4/}
Apples	Lb.	.423	.366	Turkeys	Lb.	0.58	0.52
Peaches	Ton	1,370.00	1,640.00	All eggs	Doz	0.98	0.65
Grapes	Ton	356.00	973.00	All wholesale milk	Cwt	19.70	14.10
Hogs	Cwt	44.30	40.30	Fluid grade	Cwt	19.80	14.20
Sows	Cwt	31.40	36.40	Mfg. grade	Cwt	17.10	11.80
Barrows & gilts	Cwt	45.80	40.60	Milk cows ³	Head	1,970	1,440

^{1/} Crops are marketing year average price; chickens and hogs, December-November season average price; other items, annual average price. ^{2/} Liveweight equivalent price. ^{3/} For milk herd replacement. ^{4/} No longer published.

TABLE 55

Average Prices Paid by Farmers for Feed and Fuels, Corn Belt ¹, 2008-2010

Item	Apr 2008	Mar 2009	Mar 2010
Dollars per ton			
Hog feed 14-18%	330	314	290
Hog concentrate			
38-42% protein	473	476	434
Beef cattle concentrate			
32-36% protein	438	492	407
Dairy feed 16% protein	309	290	263
Dairy feed 38% protein	490	467	432
Laying feed	387	379	328
Turkey grower	419	456	412
Dollars per gallon			
Unleaded gas, retail	3.23	1.91	2.70
Unleaded gasoline, bulk	3.29	1.97	2.78
Diesel bulk	3.66	1.68	2.54
LP gas, bulk	2.17	1.67	1.87

^{1/} Ohio, Illinois, Indiana, Iowa, Missouri.

TABLE 56

Ohio Farm Real Estate Value, 2004-2008

Year	Average Value Per Acre					
	Farmland & Bldgs	% Prev Year	Cropland	% Prev Year	Pasture	% Prev Year
	Dollars	Percent	Dollars	Percent	Dollars	Percent
2004	2,930	107	2,940	107	2,100	108
2005	3,180	109	3,230	110	2,240	107
2006	3,490	110	3,540	110	2,400	107
2007	3,800	109	3,920	111	2,820	118
2008	4,150	109	4,250	108	3,400	121

TABLE 57

Indexes of Prices, United States, 2008-2009

Month	All Farm ¹ Products		Lvstck & Lvstck ¹ Products		All ¹ Crops		Consumer ² (CPI)		Producer ³ (Wholesale)	
	2008	2009	2008	2009	2008	2009	2008	2009	2008	2009
January	145	139	129	114	159	161	211.1	211.1	181.0	171.2
February	146	126	131	109	164	146	211.7	212.2	182.7	169.3
March	146	126	129	108	167	147	213.5	212.7	187.9	168.1
April	146	129	128	112	169	150	214.8	213.2	190.9	169.1
May	152	129	134	113	173	149	216.6	213.9	196.6	170.8
June	158	133	137	111	183	157	218.8	215.7	200.5	174.1
July	159	130	138	112	182	149	220.0	215.4	205.5	172.5
August	156	126	137	109	177	145	219.1	215.8	199.0	175.0
September	154	126	133	108	174	141	218.8	216.0	196.9	174.1
October	150	134	127	110	168	151	216.6	216.2	186.4	175.2
November	142	135	123	115	158	152	212.4	216.3	176.8	177.4
December	135	135	119	119	150	148	210.2	216.0	170.9	178.1

^{1/} 1990-92=100. ^{2/} 1982-84=100. ^{3/} 1982=100

TABLE 58

Ohio Historical Marketing Year Average Prices by Selected Commodities

Year	Corn	Soybeans	Wheat	Oats	All Hay	All Milk	All Hogs	All Cattle
	\$/bu	\$/bu	\$/bu	\$/bu	\$/ton	\$/cwt	\$/cwt	\$/cwt
2009	3.70	9.60	4.35	2.60	124.00	14.10	40.30	77.30
2008	4.21	10.30	5.82	3.92	143.00	19.70	44.30	83.60
2007	4.29	9.93	5.37	2.43	136.00	19.90	45.00	85.40
2006	3.08	6.46	3.35	1.44	105.00	13.80	44.70	83.60
2005	1.98	5.74	3.16	1.79	106.00	15.80	49.40	83.30
2004	2.04	5.74	3.16	1.78	101.00	16.60	49.30	77.70
2003	2.45	7.20	3.20	1.78	121.00	13.10	38.10	73.80
2002	2.48	5.59	3.16	1.76	113.00	12.60	33.20	62.90
2001	2.00	4.46	2.46	1.80	87.00	15.20	43.70	69.90
2000	1.90	4.63	2.02	1.40	90.00	12.60	41.30	67.10
1999	1.89	4.72	2.01	1.47	102.00	14.70	30.30	62.20
1998	2.03	4.99	2.26	1.38	98.00	15.20	35.10	58.40
1997	2.48	6.49	3.16	1.76	135.00	13.30	53.20	60.50
1996	2.75	7.42	3.94	2.41	132.00	15.00	51.60	56.00
1995	3.32	6.70	3.96	1.68	78.00	13.10	40.30	59.70
1994	2.23	5.51	3.07	1.42	84.50	13.30	40.50	62.40
1993	2.57	6.42	2.93	1.57	92.50	13.00	45.20	69.00
1992	2.06	5.65	3.06	1.56	103.00	13.40	40.60	68.20
1991	2.48	5.69	2.93	1.42	117.00	12.70	47.80	69.40
1990	2.32	5.81	2.70	1.23	99.50	13.90	52.40	71.70
1989	2.49	5.73	3.74	1.46	120.00	13.40	42.40	66.90
1988	2.61	7.54	3.73	2.61	117.00	12.00	42.20	63.70
1987	1.95	5.94	2.61	1.53	79.50	12.70	51.00	58.60
1986	1.50	4.86	2.39	1.15	64.50	12.50	49.50	50.00
1985	2.21	5.10	2.98	1.16	55.00	12.80	44.40	50.40
1984	2.59	5.88	3.31	2.05	74.50	13.50	48.30	54.80
1983	3.28	7.91	3.35	1.89	90.00	13.60	46.20	51.50
1982	2.53	5.68	3.15	1.49	89.00	13.70	53.90	51.50
1981	2.48	6.19	3.55	2.12	85.50	13.80	44.60	52.00
1980	3.13	7.69	4.07	1.85	58.50	13.00	38.10	56.40
1979	2.61	6.33	4.08	1.51	50.00	12.10	43.00	61.90
1978	2.28	6.79	3.22	1.37	52.50	10.70	47.50	48.00
1977	1.01	5.82	2.19	1.40	56.00	9.80	39.70	34.60
1976	2.10	6.99	2.88	1.60	55.00	9.90	43.90	34.10
1975	2.50	5.00	3.27	1.47	52.50	8.94	46.70	35.30
1974	3.02	6.73	3.94	1.58	45.00	8.64	34.90	37.10
1973	2.61	5.71	3.79	1.31	37.00	7.43	38.30	41.30
1972	1.57	4.32	1.60	0.82	30.00	6.34	25.30	31.50
1971	1.06	3.08	1.36	0.67	25.50	6.13	17.80	27.50
1970	1.36	2.84	1.41	0.70	24.50	5.97	23.20	26.40
1969	1.18	2.36	1.19	0.61	24.50	5.76	22.50	25.60
1968	1.07	2.40	1.14	0.58	24.50	5.61	19.10	22.80
1967	1.01	2.52	1.31	0.73	26.50	5.41	19.50	21.80
1966	1.26	2.76	1.70	0.71	25.00	5.04	24.00	21.70
1965	1.17	2.59	1.38	0.68	26.10	4.32	19.90	19.60
1964	1.17	2.66	1.32	0.64	25.00	4.18	15.20	18.00
1963	1.13	2.54	1.73	0.63	28.00	4.10	15.10	19.00
1962	1.11	2.33	1.97	0.65	26.20	4.14	16.70	19.90
1961	1.08	2.25	1.77	0.66	21.80	4.29	17.00	19.20
1960	1.01	2.18	1.68	0.62	21.90	4.27	15.70	20.10
1959	1.06	1.97	1.75	0.67	21.90	4.22	14.50	22.20

TABLE 59

Value of Agricultural Exports, Ohio and U.S., Fiscal Years 2006-2008¹

Year	Wheat and Products ²	Feed Grains and Products ³	Soybeans and Products ⁴	Tobacco Unmfgd.	Fruits and Preps.	Vegetables and Preps.	Live animals and meat, exc. Poultry
Million Dollars							
Ohio							
2006	265.8	356.4	560.0	13.5	11.1	56.9	54.3
2007	271.6	454.8	820.9	16.9	9.4	64.4	52.5
2008	517.9	570.4	1,053.6	15.2	11.3	53.9	71.0
United States							
2006	6,142.1	8,594.1	8,244.3	1,058.4	4,580.3	3,908.6	5,831.3
2007	8,681.9	11,835.9	11,028.2	1,143.5	5,030.6	4,298.5	6,800.0
2008	14,836.0	18,147.5	19,331.9	1,279.8	5,925.7	5,160.2	9,454.6

Year	Hides and Skins ⁵	Poultry and Products	and Greases	Dairy Products	and Feeders	Seeds ⁶	Other ⁷	Total
Ohio								
2006	11.0	47.2	1.7	32.1	25.0	10.7	305.7	1,751.6
2007	11.8	58.1	3.0	41.7	34.7	9.3	347.1	2,196.1
2008	12.6	71.9	4.1	63.6	42.2	13.2	414.3	2,915.2
United States								
2006	1,978.2	2,966.9	477.8	1,820.2	2,493.2	870.7	10,064.1	68,678.1
2007	2,156.0	3,777.1	748.4	2,522.1	2,887.8	933.1	11,176.3	82,363.7
2008	2,128.4	4,922.4	1,070.2	4,099.1	3,988.6	1,194.8	12,681.1	115,451.5

^{1/} Export shares for Ohio were derived from the State's contribution to national production. They do not show actual State exports, but instead reflect the pro-rated stake in the national export total. ^{2/} Unmilled flour, Bulgar, other wheat products.

^{3/} Includes corn, barley, oats, grain, sorghum, and other coarse grain products. ^{4/} Soybeans, soybean meal, and soybean oil. ^{5/} Distribution of furskins to the Statepro-rated level includes mink pelts. ^{6/} Primarily bean, vegetable, and grass seeds. ^{7/} Mainly miscellaneous animal, vegetable, and tropical products.

TABLE 60

Value of U.S. Foreign Trade and Trade Balance, Fiscal Years 2006-2009

Year	Ag. Exports	Total Exports	Ag. Share of Total Exports	Ag. Imports	Total Imports	Ag. Share of Total Imports	Ag. Trade Balance	Total Trade Balance
	Million Dollars		Percent	Million Dollars		Percent	Million Dollars	
2005/06	68,593	895,629	8	64,026	1,824,308	4	4,566	(928,678)
2006/07	82,217	1,016,871	8	70,063	1,899,097	4	12,154	(882,226)
2007/08	115,305	1,183,448	10	79,320	2,147,849	4	35,985	(964,401)
2008/09	96,632	943,803	10	73,418	1,595,068	5	23,215	(651,265)

TABLE 61

Farm Income Statement of Ohio: 2006-2008

U.S.: 2007-2008

Gross Farm Income	Ohio			United States	
	2006	2007	2008	2007	2008
Thousand Dollars					
Value of crop production	3,329,021	4,264,050	4,754,750	151,096,761	182,528,454
Food grains	221,637	230,538	424,203	13,383,597	20,676,407
Feed crops	1,192,834	1,489,513	2,184,279	42,330,018	62,029,948
Cotton	0	0	0	6,467,087	5,684,265
Oil crops	1,196,859	1,616,587	1,874,494	24,634,832	31,216,046
Tobacco	11,035	11,252	11,355	1,289,558	1,445,471
Fruits and tree nuts	51,915	57,080	62,499	18,528,180	18,850,193
Vegetables	309,090	234,692	244,398	19,443,627	20,434,929
All other crops	490,393	517,347	434,275	24,004,531	22,777,357
Home consumption	3,670	1,523	1,831	78,632	94,545
Value of inventory adjustment ²	(148,412)	105,518	(482,584)	936,699	(680,707)
Value of livestock production	2,033,571	2,545,632	2,799,892	138,591,132	139,825,150
Meat animals	818,041	776,096	802,513	65,060,486	64,709,271
Dairy products	666,540	985,050	1,004,700	35,453,399	34,772,735
Poultry and eggs	483,299	722,947	885,098	33,116,586	36,747,940
Miscellaneous livestock	51,170	50,780	52,007	4,998,903	4,955,012
Home consumption	25,702	12,773	15,357	275,236	330,934
Value of inventory adjustment ²	(11,181)	(2,014)	40,217	(313,478)	(1,690,742)
Revenues from services and forestry	1,044,571	1,016,977	1,198,994	37,063,790	42,638,587
Machine hire and customwork	33,606	36,566	29,054	2,671,270	3,013,716
Forest products sold	22,101	22,913	23,740	725,073	711,106
Other farm income	247,649	227,497	349,940	12,880,871	16,035,746
Gross imputed rental value of farm dwellings	741,215	730,001	796,260	20,786,576	22,878,019
Value of agricultural sector production ¹	6,407,164	7,826,659	8,753,636	326,751,683	364,992,190
Less: Purchased inputs	3,288,532	4,242,397	4,712,580	183,423,051	201,421,752
Farm origin	1,146,112	1,441,422	1,583,104	73,374,182	79,549,168
Feed purchased	717,605	942,749	943,186	41,923,656	46,929,494
Livestock and poultry purchased	90,550	95,061	101,769	18,830,246	17,498,904
Seed purchased	337,957	403,612	538,149	12,620,280	15,120,770
Manufactured inputs	963,682	1,317,087	1,656,816	46,325,974	55,004,522
Fertilizers and lime	417,719	652,043	882,687	17,732,599	22,533,202
Pesticides	220,289	268,509	310,628	10,517,532	11,717,431
Petroleum fuel and oils	262,448	317,558	382,310	13,792,999	16,210,697
Electricity	63,226	78,977	81,191	4,282,844	4,543,192
Other purchased inputs	1,178,738	1,483,888	1,472,660	63,722,895	66,868,062
Repair and maintenance of capital items	377,401	416,580	461,143	14,345,102	14,814,738
Machine hire and customwork	63,522	82,678	81,309	3,847,952	4,063,145
Marketing, storage, and transportation expenses	157,762	187,905	192,854	10,332,030	10,076,241
Contract labor	14,412	23,660	13,455	4,422,276	4,718,464
Miscellaneous expenses	565,641	773,065	723,899	30,775,535	33,195,474

TABLE 61

Farm Income Statement of Ohio: 2006-2008

U.S.: 2007-2008

Gross Farm Income	Ohio			United States	
	2006	2007	2008	2007	2008
Thousand Dollars					
Plus: Net government transactions	143,070	(10,118)	(2,443)	944,393	919,498
+Direct Government payments	441,640	268,732	275,243	11,903,243	12,237,568
- Motor vehicle registration and licensing fees	13,683	14,470	12,422	645,460	604,128
- Property taxes	284,887	264,380	265,264	10,313,390	10,713,942
Gross value added	3,261,702	3,574,145	4,038,613	144,273,024	164,489,936
Less: Capital consumption	993,003	1,022,797	1,086,984	27,061,343	28,687,834
Net value added ¹	2,268,699	2,551,348	2,951,629	117,211,681	135,802,102
Less: Payments to stakeholders	921,391	1,026,577	999,215	46,092,423	48,615,272
Employee compensation (total hired labor)	362,033	508,938	462,412	23,990,358	24,884,897
Net rent received by nonoperator landlords	200,222	136,574	176,847	6,985,318	9,266,441
Real estate and nonreal estate interest	359,136	381,065	359,956	15,116,747	14,463,934
Net farm income ¹	1,347,308	1,524,771	1,952,414	71,119,258	87,186,830

^{1/} Value of agricultural sector production is the gross value of the commodities and services produced within a year.

Net value-added is the sector's contribution to the National economy and is the sum of the of the income from production earned by all factors-of-production, regardless of ownership. Net farm income is the farm operators' share of income from the sector's production activities. The concept presented is consistent with that employed by the Organization for Economic Cooperation and Development. ^{2/} A positive value of inventory change represents current-year production not sold by December 31. A negative value is an offset to production from prior years included in current-year sales.

TABLE 62

Farm Assets, Debts and Ratios, U.S. 2005-2008

Assets, Debts and Equity	United States			
	2005	2006	2007	2008
Million Dollars				
Farm assets	1,779,376	1,923,596	2,055,276	2,005,473
Real estate	1,486,960	1,625,835	1,751,386	1,692,727
Livestock and poultry	81,097	80,747	80,649	80,607
Machinery and motor vehicles ¹	113,071	114,200	114,706	115,785
Crops ²	24,291	22,699	22,703	27,610
Purchased inputs	6,491	6,460	7,019	7,167
Financial	67,465	73,656	78,812	81,577
Farm debt ³	196,377	203,581	214,063	240,022
Real estate	104,768	108,048	112,682	130,654
Farm Credit System	41,173	43,448	46,793	56,121
Farm Service Agency	2,453	2,374	2,281	2,147
Commercial banks	37,904	40,149	41,884	48,823
Life insurance companies	11,307	12,001	12,750	13,400
Individuals and others	11,682	9,790	8,657	9,847
CCC storage & drying loans	250	285	316	316
Nonreal estate	91,609	95,533	101,382	109,368
Farm Credit System	24,279	27,811	31,622	37,183
Farm Service Agency	3,008	2,736	2,808	2,644
Commercial banks	48,405	51,253	54,129	57,149
Individuals and others	15,917	13,733	12,823	12,391
Equity	1,582,999	1,720,015	1,841,212	1,765,451
Ratio:				
Debt/equity	12.4	11.8	11.6	13.6
Debt/assets	11.0	10.6	10.4	12.0

1/ Includes only farm share value for trucks and autos. 2/ Non-CCC crops held on farms plus value above loan rates for crops held under CCC. 3/ Includes CCC storage and drying facilities loans but excludes debt on operator dwellings and for non-farm purposes.

TABLE 63

Monthly Temperature, Precipitation, Growing Degree Days (Base 50-Mod), and Deviation from Normal, Ohio, 2009

Climate Division	APRIL					
	Temperature		Precipitation		Growing Degree Days	
	Mean	Dev	Accum	Dev	Accum	Dev
1	49.1	0.5	4.31	1.00	183	15
2	49.6	1.3	3.64	0.36	192	31
3	48.9	1.4	3.58	0.19	184	26
4	50.4	0.4	4.39	0.76	204	12
5	51.4	0.8	4.13	0.63	227	21
6	50.2	1.3	3.71	0.22	203	23
7	50.4	1.0	3.27	-0.07	209	18
8	52.8	1.0	4.03	0.02	245	22
9	53.6	1.0	4.02	0.69	271	18
10	51.9	0.9	3.84	0.49	242	20

Climate Division	MAY					
	Temperature		Precipitation		Growing Degree Days	
	Mean	Dev	Accum	Dev	Accum	Dev
1	60.0	0.0	3.50	-0.12	372	0
2	60.2	0.6	3.33	-0.38	376	19
3	59.3	1.0	2.79	-0.90	355	14
4	61.6	0.7	3.61	-0.47	414	22
5	62.6	1.5	3.40	-0.76	433	33
6	60.7	1.3	3.45	-0.61	392	28
7	60.8	1.2	3.46	-0.54	390	18
8	63.4	1.4	4.09	-0.66	451	31
9	63.5	1.4	5.85	1.59	461	29
10	62.4	1.5	4.53	0.37	434	33

Ohio Climate Divisions



TABLE 63

Monthly Temperature, Precipitation, Growing Degree Days (Base 50-Mod), and Deviation from Normal, Ohio, 2009

Climate Division	JUNE					
	Temperature		Precipitation		Growing Degree Days	
	Mean	Dev	Accum	Dev	Accum	Dev
1	70.9	1.7	5.82	1.97	624	52
1	68.9	-0.3	3.84	-0.01	571	-2
2	68.2	-0.5	3.76	-0.31	555	-3
3	65.6	-1.3	3.92	-0.15	490	-29
4	70.5	0.7	3.77	-0.43	617	27
5	70.7	0.9	4.29	-0.08	626	37
6	68.2	0.1	4.02	-0.18	557	10
7	67.5	-0.6	4.08	-0.09	536	-12
8	72.0	1.4	5.09	0.97	656	45
9	71.2	0.8	4.75	0.78	639	34
10	69.7	0.6	4.35	0.20	601	28

Climate Division	JULY					
	Temperature		Precipitation		Growing Degree Days	
	Mean	Dev	Accum	Dev	Accum	Dev
1	68.3	-4.8	2.79	-0.79	573	-120
2	68.6	-4.1	3.18	-0.42	584	-103
3	67.3	-3.7	4.39	0.43	545	-96
4	69.1	-4.4	4.60	0.57	603	-106
5	69.9	-3.6	4.50	0.30	622	-86
6	68.3	-3.7	3.49	-0.55	575	-93
7	68.5	-3.6	3.56	-0.59	582	-88
8	70.0	-4.5	5.14	1.12	628	-105
9	70.3	-4.1	6.21	2.04	635	-92
10	69.4	-3.7	4.12	-0.06	607	-87

Climate Division	AUGUST					
	Temperature		Precipitation		Growing Degree Days	
	Mean	Dev	Accum	Dev	Accum	Dev
1	70.3	-0.4	3.54	0.01	627	-8
2	71.3	0.6	2.71	-0.97	654	18
3	70.3	0.9	3.49	-0.18	632	29
4	70.7	-0.8	3.14	-0.41	644	-13
5	71.5	-0.1	2.80	-0.98	668	7
6	70.7	0.5	3.64	-0.23	641	18
7	71.4	0.9	3.63	-0.13	663	31
8	71.4	-1.3	3.11	-0.65	665	-23
9	72.7	-0.2	3.02	-0.89	700	11
10	72.1	0.6	2.47	-1.49	682	24

TABLE 63

Monthly Temperature, Precipitation, Growing Degree Days (Base 50-Mod), and Deviation from Normal, Ohio, 2009

Climate Division	SEPTEMBER					
	Temperature		Precipitation		Growing Degree Days	
	Mean	Dev	Accum	Dev	Accum	Dev
1	64.2	0.5	1.36	-1.58	450	7
2	64.2	0.5	1.77	-1.43	451	11
3	63.4	0.8	2.67	-1.29	422	6
4	64.8	0.2	2.20	-0.59	460	-6
5	65.2	0.4	3.29	0.37	469	-4
6	64.0	0.7	2.84	-0.37	438	3
7	64.5	0.8	2.19	-1.13	448	3
8	65.9	0.2	3.77	0.84	490	-5
9	66.5	0.5	3.59	0.61	506	3
10	65.4	0.7	2.82	-0.23	474	3

Climate Division	OCTOBER					
	Temperature		Precipitation		Growing Degree Days	
	Mean	Dev	Accum	Dev	Accum	Dev
1	48.5	-3.5	4.89	2.40	135	-82
2	49.4	-2.9	3.82	1.33	150	-62
3	48.9	-2.5	3.98	1.07	141	-61
4	49.6	-3.3	4.84	2.26	155	-83
5	50.4	-2.8	4.80	2.27	175	-73
6	49.3	-2.6	3.97	1.43	155	-64
7	49.9	-2.4	3.38	0.84	165	-60
8	51.0	-3.1	5.53	2.62	182	-85
9	51.9	-2.6	3.79	1.14	210	-75
10	50.8	-2.4	3.65	1.04	194	-61

Climate Division	NOVEMBER					
	Temperature		Precipitation		Growing Degree Days	
	Mean	Dev	Accum	Dev	Accum	Dev
1	44.2	3.8	1.01	-1.83	72	11
2	45.2	4.1	0.75	-2.20	85	21
3	45.3	4.3	1.43	-1.90	83	19
4	45.3	3.7	0.93	-2.19	92	17
5	46.4	4.2	0.84	-2.40	112	30
6	45.6	4.5	1.03	-2.12	94	22
7	46.3	4.4	1.13	-2.02	102	25
8	46.3	3.1	0.86	-2.58	112	17
9	47.3	3.3	1.15	-2.02	152	38
10	46.8	4.1	1.16	-2.04	133	38

TABLE 64

Last Occurrence of Critical Fahrenheit Temperatures, Spring 2009

Stations	20°		24°		28°		32°		36°	
	Mo.	Day	Mo.	Day	Mo.	Day	Mo.	Day	Mo.	Day
Akron Canton	3	13	3	23	4	12	4	16	5	18
Celina	3	13	3	13	3	21	4	12	4	23
Cincinnati	3	4	3	4	3	23	4	12	4	24
Cleveland	3	13	3	14	4	7	4	17	5	18
Columbus	3	5	3	13	3	21	4	12	4	17
Coshocton	3	4	3	22	4	12	4	17	5	19
Dayton	3	13	3	14	3	20	4	12	4	13
Findlay	3	13	3	20	3	21	4	12	5	18
Hoytville	3	4	3	21	4	12	4	23	4	23
Mansfield	3	13	3	21	4	13	5	18	5	18
Marion	3	14	3	22	4	12	4	17	5	18
Pandora	3	20	4	12	4	12	4	23	5	18
Portsmouth	3	4	3	4	3	22	4	12	5	19
Toledo	3	14	3	21	4	12	4	12	5	18
Wooster	3	14	3	24	4	12	5	19	5	19
Youngstown	3	21	3	23	4	13	5	19	5	19
Zanesville	3	4	3	22	4	12	4	19	5	19

TABLE 65

First Occurrence of Critical Fahrenheit Temperatures, Fall 2009

Stations	20°		24°		28°		32°		36°	
	Mo.	Day	Mo.	Day	Mo.	Day	Mo.	Day	Mo.	Day
Akron Canton	12	5	12	4	11	6	10	11	10	1
Celina	12	5	12	4	10	18	10	11	10	11
Cincinnati	12	6	12	6	12	4	10	18	10	18
Cleveland	12	10	12	5	12	4	11	2	10	18
Columbus	12	5	12	5	11	28	10	18	10	1
Coshocton	12	5	12	4	10	19	10	18	10	1
Dayton	12	6	12	4	11	28	10	18	10	11
Findlay	12	5	12	4	10	18	10	1	9	30
Hoytville	12	5	12	4	10	18	10	1	10	1
Mansfield	NA	NA	11	3	9	30	9	30	9	17
Marion	12	5	12	4	11	2	10	1	9	30
Pandora	12	4	11	12	10	18	10	1	9	30
Portsmouth	12	6	12	6	11	28	10	18	10	18
Toledo	12	4	11	6	10	18	10	1	10	1
Wooster	12	6	12	5	10	19	10	1	10	1
Youngstown	12	5	12	4	10	18	10	14	10	11
Zanesville	12	6	12	4	10	19	10	1	10	1

TABLE 66

Corn Development by Selected Dates, Ohio, 2008-2009 and 2005-2009 Average

Date	Planted			Silked			Dent		
	2008	2009	Average	2008	2009	Average	2008	2009	Average
	Percent			Percent			Percent		
Apr 10	0	0	0						
15	0	1	1						
20	0	2	7						
25	6	4	19						
30	18	9	30						
May 5	33	16	44						
10	46	22	61						
15	51	34	71						
20	55	55	78						
25	64	79	87						
30	88	94	95						
June 5	99	97	99						
10	100	100	100						
15									
20									
25									
July 5				0	2	5			
10				3	8	14			
15				12	20	31			
20				31	36	55			
25				53	55	76			
30				72	76	86			
Aug 5				88	90	94	1	0	0
10				96	96	99	5	1	5
15				100	99	100	7	4	10
20					100		13	11	18
25							23	22	33
30							41	34	48
Sep 5							58	49	64
10							72	60	76
15							85	70	85
20							98	80	93
25							100	85	96
30							100	89	97
Oct 5							100	93	99
10							100	100	100

Date	Mature			Harvested for Grain			Harvested for Silage		
	2008	2009	Average	2008	2009	Average	2008	2009	Average
	Percent			Percent			Percent		
Aug 15							1	0	1
20							2	3	3
25	1	1	1				5	7	7
30	3	2	3				12	10	12
Sep 5	8	3	7				31	20	25
10	13	8	12				45	27	38
15	22	11	22				58	36	52
20	44	14	35	3	0	2	72	47	66
25	54	21	50	6	1	4	81	63	78
30	65	34	64	10	2	6	87	74	86
Oct 5	82	49	75	15	4	10	93	82	91
10	86	65	83	21	5	14	98	92	96
15	88	75	88	30	7	20	100	99	99
20	91	84	92	40	10	28	100	100	100
25	98	90	97	52	17	38			
30	100	94	99	64	22	48			
Nov 5	100	100	100	76	31	61			
10				84	43	71			
15				87	58	79			
20				91	71	86			
25				95	80	91			
30				97	86	94			
Dec 5				100	93	98			
10				100	100	100			

TABLE 67

Soybean Development by Selected Dates, Ohio, 2008-2009 and 2005-2009 Average

Date		Planted			Setting Pods		
		2008	2009	Average	2008	2009	Average
		Percent			Percent		
Apr	25	0	0	5			
	30	3	2	9			
May	5	10	7	18			
	10	19	13	33			
	15	22	16	48			
	20	25	29	59			
	25	31	50	68			
	30	65	78	64			
June	5	83	88	91			
	10	90	93	95			
	15	100	97	99			
	20	100	100	100			
	25						
	30						
July	5						
	10				0	2	2
	15				1	4	5
	20				5	7	10
	25				15	14	21
	30				28	24	38
Aug	5				50	43	60
	10				77	60	78
	15				83	69	88
	20				90	87	95
	25				97	94	98
	30				99	96	99
Sep	5				100	99	100
	10				100	100	100

Date		Shedding Leaves			Harvested		
		2008	2009	Average	2008	2009	Average
		Percent			Percent		
Aug	20	0	0	0			
	25	2	1	3			
	30	8	2	6			
Sep	5	17	8	15			
	10	27	18	27			
	15	40	32	44	1	0	1
	20	58	52	62	3	1	3
	25	72	69	78	10	5	8
	30	85	81	88	21	7	15
Oct	5	91	89	93	36	12	25
	10	95	96	97	49	25	40
	15	96	98	98	66	30	54
	20	97	100	99	82	48	67
	25	100	100	100	87	75	78
	30				92	80	84
Nov	5				96	87	90
	10				97	93	94
	15				100	96	97
	20				100	98	98
	25				100	100	100

TABLE 68

Winter Wheat Development by Selected Dates, Ohio, 2008-2009 and 2005-2009 Average

Date	Planted ^{1/}			Date	Headed			Harvested		
	2008	2009	Average		2008	2009	Average	2008	2009	Average
Percent				Percent				Percent		
Sep	20	0	0	1	10	1	2			
	25	5	1	4	15	3	8			
	30	18	6	11	20	13	23			
Oct	5	39	17	25	25	33	46			
	10	58	35	44	30	72	73			
	15	76	41	61	5	93	95			
Nov	20	92	56	74	10	99	99			
	25	98	79	85	15	100	100			
	30	100	85	91	20					
Dec	5	100	90	94	25			1	8	4
	10	100	93	96	30			3	17	24
	15	100	95	97	5			26	56	49
Jan	20	100	100	100	15			59	82	78
	25				20			98	97	96
					25			99	98	99
Feb					30			100	99	100
					Aug	5		100	100	100

^{1/} Planted for the following year's harvest.

TABLE 69

Oats Development by Selected Dates, Ohio, 2008-2009 and 2005-2009 Average

Date		Planted			Headed			Harvested		
		2008	2009	Average	2008	2009	Average	2008	2009	Average
		Percent			Percent			Percent		
Mar	30	0	0	1						
Apr	5	3	27	10						
	10	6	33	16						
	15	11	39	29						
	20	20	44	44						
	25	49	52	60						
	30	69	68	74						
May	5	81	82	85						
	10	87	91	92						
	15	95	93	97						
	20	100	96	99	0	1	2			
	25	100	99	100	1	2	5			
	30	100	100	100	8	7	11			
June	5				22	14	24			
	10				34	30	37			
	15				43	52	52			
	20				60	79	71			
	25				79	86	86			
	30				95	91	93			
July	5				99	95	97			
	10				100	96	99	1	3	2
	15				100	98	100	3	11	8
	20				100	99	100	7	18	15
	25				100	100	100	13	22	26
	30							31	41	46
Aug	5							64	70	76
	10							93	93	93
	15							100	96	98
	20							100	100	100
	25									
	30									
Sep	5									

TABLE 70

Other Hay Harvested by Selected Dates, Ohio, 2008-2009 and 2005-2009 Average

Date		First Cutting			Second Cutting			Third Cutting		
		2008	2009	Average	2008	2009	Average	2008	2009	Average
		Percent			Percent			Percent		
May	15	1	0	1						
	20	2	7	5						
	25	6	21	13						
	30	25	41	24						
June	5	35	45	37						
	10	43	56	50						
	15	59	67	64						
	20	72	81	74	1	2	4			
	25	79	84	81	3	8	7			
	30	82	89	88	6	14	15			
July	5	84	93	93	9	20	20			
	10	89	100	96	15	33	28			
	15	96	100	99	28	45	39			
	20	100	100	100	53	57	47			
	25				59	59	58	2	3	3
	30				66	66	68	6	5	7
Aug	5				76	75	76	10	10	10
	10				82	81	81	12	16	14
	15				83	84	85	20	20	20
	20				87	85	89	28	26	26
	25				93	89	92	38	33	34
	30				99	92	96	60	41	47
Sep	5				100	95	99	68	44	55
	10				100	98	100	73	51	62
	15				100	100	100	78	61	68
	20							85	67	75
	25							90	71	81
	30							94	76	84
Oct	5							100	83	89
	10							100	87	92
	15							100	88	95
	20							100	91	98
	25							100	94	99
	30							100	96	99
Nov	5							100	100	100

TABLE 71

Alfalfa Hay Harvested by Selected Dates, Ohio, 2008-2009 and 2005-2009 Average

Date		First Cutting			Second Cutting			Third Cutting		
		2008	2009	Average	2008	2009	Average	2008	2009	Average
		Percent			Percent			Percent		
May	15	0	0	2						
	20	2	11	9						
	25	8	29	20						
	30	31	48	37						
June	5	47	61	55						
	10	57	72	70	0	0	1			
	15	76	82	83	1	3	4			
	20	85	91	92	4	8	8			
	25	91	94	95	9	20	16			
	30	94	97	97	17	34	27			
July	5	99	100	99	27	51	41			
	10	100	100	100	37	65	55			
	15				53	76	66			
	20				74	83	77	5	7	5
	25				80	84	83	9	12	12
	30				85	88	89	19	17	20
Aug	5				93	94	94	35	27	33
	10				100	97	98	49	40	45
	15				100	100	99	59	57	58
	20				100	100	100	70	63	69
	25							80	72	77
	30							86	83	83
Sep	5							96	86	87
	10							100	89	91
	15							100	91	94
	20							100	92	96
	25							100	96	98
	30							100	97	99
Oct	5							100	100	100
	10									

TABLE 72

Days Suitable for Fieldwork in Ohio, 2008-2009 and 2005-2009 Average

Date	2008		2009		Average	
	7-Day	Cumulative	7-Day	Cumulative	7-Day	Cumulative
Number of days						
Mar. 31	0.8	0.8	3.3	3.3	2.1	2.1
Apr. 7	1.9	2.7	2.0	5.3	2.2	4.3
14	3.0	5.7	1.0	6.3	3.1	7.4
21	4.6	10.3	1.0	7.3	3.6	11.0
28	4.7	15.0	2.8	10.1	3.2	14.2
May 5	3.7	18.7	1.8	11.9	3.4	17.6
12	1.0	19.7	2.8	14.7	4.0	21.6
19	2.2	21.9	5.7	20.4	3.5	25.1
27	6.0	27.9	4.4	24.8	5.0	30.1
June 2	2.4	30.3	3.0	27.8	4.2	34.3
9	3.6	33.9	4.0	31.8	4.7	39.0
16	5.0	38.9	3.9	35.7	5.5	44.5
23	3.4	42.3	5.1	40.8	5.1	49.6
30	3.0	45.3	4.8	45.6	4.6	54.2
July 8	3.9	49.2	6.6	52.2	5.3	59.5
14	5.8	55.0	6.2	58.4	5.4	64.9
21	5.7	60.7	4.3	62.7	4.9	69.8
28	6.6	67.3	3.3	66.0	4.9	74.7
Aug. 4	6.0	73.3	4.9	70.9	5.9	80.6
11	6.7	80.0	5.4	76.3	5.9	86.6
18	6.9	86.9	4.4	80.7	5.9	92.5
25	5.9	92.8	5.8	86.5	5.6	98.0
Sep. 2	6.7	99.5	6.4	92.9	5.2	103.2
8	5.8	105.3	5.2	98.1	5.8	109.1
15	5.8	111.1	6.7	104.8	5.4	114.5
22	6.8	117.9	5.1	109.9	5.6	120.0
29	5.7	123.6	3.3	113.2	4.4	124.4
Oct. 6	5.6	129.2	3.4	116.6	4.8	129.2
14	6.0	135.2	2.2	118.8	4.6	133.8
20	6.0	148.2	5.0	123.8	4.8	138.6
27	5.8	147.0	3.1	126.9	3.6	142.2
Nov. 3	6.7	153.7	4.8	131.7	5.2	147.4
10	5.1	158.8	6.5	138.2	5.3	152.7
17	3.5	162.3	4.9	143.1	3.6	156.3
24	-	-	4.4	147.5	1.7	158.0
Dec. 1	-	-	-	-	0.8	158.8

TABLE 73

Nursery Crops: Producers, Quantity Sold, and Sales for Operations with \$100,000+ Sales, Ohio, 2003 and 2006

	Producers		Quantity Sold		Gross Sales		Percent of Sales at wholesale	
	2003	2006	2003	2006	2003	2006	2003	2006
	Number		1,000 Plants		1,000 Dollars		Percent	
Broadleaf Evergreens	62	60	1,675	1,899	19,793	22,248	95	94
Coniferous Evergreens	77	85	1,738	1,502	28,790	32,914	92	91
Deciduous Shade Trees	62	62	255	392	19,932	27,143	93	93
Deciduous Flowering Trees	63	64	437	351	17,186	15,389	93	92
Deciduous Shrubs	66	68	3,460	3,672	32,948	42,529	97	96
Fruit and Nut Plants	-	4	-	-	-	-	-	-
Ornamental Grasses	27	39	247	443	1,883	3,130	86	87
Other Woody Ornamentals and Vines	18	24	237	340	1,405	1,994	71	97
Christmas Trees, Cut and to be Cut	17	21	51	49	1,997	1,587	49	32
Propagation Material or Lining-out Stock	17	18	-	-	2,053	4,944	83	96

TABLE 74

Nursery Crops: Percent of Sales by Category, 2006, and Inventory, January 1, 2004 and 2007 for Operations with \$100,000+ Sales, Ohio

	Percent of Plants Sold			Trees and Plants on Hand	
	Bare Root	Balled & Burlap	Container	Jan. 1	Jan. 1
	2006	2006	2006	2004	2007
	Percent	Percent	Percent	1,000 Plants	1,000 Plants
Broadleaf Evergreens	-	42	58	3,831	6,432
Coniferous Evergreens	-	75	25	4,180	7,104
Deciduous Shade Trees	-	83	17	1,029	1,342
Deciduous Flowering Trees	-	76	24	1,825	587
Deciduous Shrubs	-	41	59	5,336	7,362
Fruit and Nut Plants	-	-	-	-	-
Ornamental Grasses	-	-	100	211	421
Other Woody Ornamentals and Vines	-	1	99	681	792
Christmas Trees, Cut and to be Cut	-	-	-	585	742

TABLE 75

Nursery Crops: Operations by Gross Value of Sales, Ohio, 2003 and 2006

	Operations	
	2003	2006
\$10,000-\$99,999	250	174
\$100,000-\$249,999	34	39
\$250,000-\$499,999	26	27
\$500,000-\$999,999	18	13
\$1,000,000-\$1,999,999	9	9
\$2,000,000-\$4,999,999	4	11
\$5,000,000-\$9,999,999	9	6
\$10,000,000 or more	-	3
Total	350	282

TABLE 76

Nursery Crops: Number of Hired Workers, Ohio, 2003 and 2006

	Hired	
	2003	2006
Hired Workers	3,814	3,651
Hired 150 days or more	2,353	2,368
Hired 149 days or less	1,461	1,283

TABLE 77

Commercial Floriculture Production and Value, Ohio, 2008-2009

Crop	Unit	Quantity Sold		Percent of Sales		Wholesale Price		Value of Sales at	
		Total Units		at Wholesale		(Dollars)		Wholesale	
		(1,000 Units)						(\$1,000) ¹	
		2008	2009	2008	2009	2008	2009	2008	2009
CUT FLOWERS									
Alstroemeria	Stems	-	-	-	-	-	-	-	-
Carnations, Standard	Blooms	-	-	-	-	-	-	-	-
Pompon Chrysanthemums	Bunches	-	-	-	-	-	-	-	-
Delphinium and Larkspur	Stems	-	-	-	-	-	-	-	-
Gerbera Daisy	Stems	-	-	-	-	-	-	-	-
Gladioli	Spikes	-	-	-	-	-	-	-	-
Iris	Stems	38	-	81	-	0.54	-	20	-
Lilies, All	Stems	-	-	-	-	-	-	-	-
Lisianthus	Stems	-	-	-	-	-	-	-	-
Orchids	Blooms	-	-	-	-	-	-	-	-
Roses, All	Stems	-	-	-	-	-	-	-	-
Snapdragons	Spikes	177	-	93	-	0.73	-	129	-
Tulips	Stems	-	-	-	-	-	-	-	-
All Other Cut Flowers		NA	NA	83	-	NA	NA	160	-
POTTED FLOWERING PLANTS FOR INDOOR OR PATIO USE ³									
African Violets	Pots	124	55	99	98	1.19	1.89	147	104
Azaleas, Finished Florist	Pots	35	25	97	89	7.20	9.12	252	228
Chrysanthemums, Florist	Pots	120	-	94	-	3.72	-	446	-
Lilies, Easter	Pots	492	464	96	97	4.09	4.65	2,011	2,158
Orchids	Pots	-	1,250	-	100	-	8.63	-	10,788
Poinsettias	Pots	3,853	3,477	93	94	3.77	4.11	14,541	14,279
Roses, Florist	Pots	26	3	46	15	4.23	7.67	110	23
Spring Flowering Bulbs	Pots	409	183	93	82	3.50	4.09	1,430	748
All Other Flowering	Pots	652	282	63	75	3.36	4.46	2,190	1,257
Foliage	Pots	NA	NA	56	62	NA	NA	1,839	1,442
HERBACEOUS PERENNIALS									
Hardy/garden Mums	Pots	4,677	3,971	77	76	2.61	2.86	12,225	11,367
Hosta	Pots	579	452	83	86	4.06	4.36	2,350	1,972
All Other Herb. Per.	Pots	7,903	8,383	84	89	3.49	3.40	27,593	28,506
BEDDING/GARDEN HANGING BASKETS									
Begonia	Baskets	149	138	76	78	7.25	6.63	1,080	915
Geraniums									
Vege. Cutting	Baskets	268	344	76	81	8.19	7.88	2,195	2,711
Seed	Baskets	39	114	85	96	6.23	7.07	243	806
Impatiens	Baskets	139	222	73	83	7.21	7.56	1,002	1,678
Marigold	Baskets	-	-	-	-	-	-	-	-
New Guinea Impatiens	Baskets	227	270	84	87	7.98	7.16	1,811	1,933
Pansy/viola	Baskets	25	43	76	95	5.62	7.28	141	313
Petunias	Baskets	354	627	54	79	8.10	7.89	2,867	4,947
All Other Flowering	Baskets	2,503	1,296	90	86	7.07	8.52	17,696	11,042
Foliage	Baskets	400	304	89	92	6.67	8.40	2,668	2,554

TABLE 77

Commercial Floriculture Production and Value, Ohio, 2008-2009

Crop	Unit	Quantity Sold		Percent of Sales at Wholesale		Wholesale Price (Dollars)		Value of Sales at	
		Total Units						Wholesale	
		(1,000 Units)		(1,000) ¹					
		2008	2009	2008	2009	2008	2009	2008	2009
BEDDING/GARDEN FLATS									
Begonia	Flats	300	300	84	83	8.27	8.18	2,481	2,454
Geraniums									
Vege. Cutting	Flats	26	24	67	67	13.63	12.66	354	304
Seed	Flats	81	77	75	68	10.77	10.13	872	780
Impatiens	Flats	763	753	77	80	8.03	7.74	6,127	5,828
Marigold	Flats	292	258	82	79	7.73	8.37	2,257	2,159
New Guinea Impatiens	Flats	11	16	79	56	15.96	13.82	176	221
Pansy/viola	Flats	299	367	89	92	7.48	8.45	2,237	3,101
Petunias	Flats	647	796	81	87	8.25	7.14	5,338	5,683
All Oth Flw/foliar Type	Flats	1,780	1,381	80	82	7.69	8.02	13,688	11,076
Vegetable Type ²	Flats	376	387	70	71	7.97	8.91	2,997	3,448
BEDDING/GARDEN POTTED PLANTS ³									
Begonia	Pots	486	692	66	83	2.37	2.10	1,153	1,454
Geraniums									
Vege. Cutting	Pots	2,822	2,212	66	68	2.10	2.19	5,940	4,854
Seed	Pots	2,199	1,793	87	88	1.02	1.36	2,252	2,438
Impatiens	Pots	205	702	66	91	1.97	1.71	403	1,198
Marigold	Pots	75	363	63	95	1.43	1.51	107	549
New Guinea Impatiens	Pots	728	772	71	77	2.37	2.45	1,723	1,895
Pansy/viola	Pots	639	844	49	84	1.37	1.84	875	1,551
Petunias	Pots	1,156	1,698	77	88	1.71	1.90	1,971	3,226
All Oth Flw/foliar Type	Pots	6,510	5,169	78	77	2.10	2.81	13,656	14,524
Vegetable Type ²	Pots	1,611	2,090	80	79	1.40	1.52	2,256	3,185
CUT CULTIVATED GREENS									
Leatherleaf Ferns	Bunches	-	-	-	-	-	-	-	-
All Oth Cut Cultv		-	-	-	-	-	-	-	-
Propagative Material								23,021	22,603
Total ⁴								203,518	206,474
Growing Area by Type of Cover ⁴		2007	2008						
Glass Greenhouse Cover ⁵		8,117	8,656						
Fiberglass/other Rigid Greenhouse Cover ⁵		2,344	2,444						
Film Plastic Greenhouse Cover ⁵		18,281	19,439						
Shade and Temporary Cover ⁵		416	487						
Open Ground (acres)		639	3,932						

^{1/} Equivalent wholesale value of all sales. ^{2/} Does not include vegetable transplants for use in commercial vegetable production.

^{3/} Pot price is a weighted average of all pots reported. ^{4/} All operations with gross sales of \$10,000 or greater. ^{5/} Area shown in 1,000 square feet. NA Not applicable

TABLE 78

Potted Flowering for Indoor or Patio Use Number Sold by Size of Pot, Ohio, 2008-2009

Plant	2008			2009		
	<5"	>5"	Total	<5"	>5"	Total
Thousand Pots						
African Violets	124	-	124	55	-	55
Florist Azaleas	9	26	35	4	21	25
Chrysanthemums	16	104	120	-	-	-
Easter Lilies	¹	492	492	-	464	464
Orchids	*	*	*	1,250	-	1,250
Poinsettias	704	3,149	3,853	865	2,612	3,477
Florist Roses	¹	26	26	2	1	3
Spring Flowering Bulbs	126	283	409	36	147	183
Other Potted	286	366	652	143	139	282

^{1/} Pot sizes are have been combined to avoid disclosing data of individual operations. *Data withheld to avoid disclosing data of individual operations.

TABLE 79

Consumption of Commercial Fertilizers in Ohio, 2006-2009¹

Specified Mixtures and Materials	Year Ending October 31			
	2006	2006	2007	2008 ³
	Tons			
Multiple Nutrient Fertilizers	535,747	559,210	547,749	-
18-46-0	87,220	90,949	79,750	-
10-34-0	66,587	77,961	71,525	-
11-(51-55)-0	62,990	111,619	109,535	-
Anhydrous ammonia	90,214	94,768	91,165	-
Urea	93,906	59,164	92,466	-
Ammonium nitrate	1,305	674	593	-
Ammonium sulfate	18,399	23,417	29,862	-
Nitrogen solutions	601,106	639,588	718,644	-
Superphosphates	14,125	8,563	5,291	-
Potassium chloride	284,580	350,918	361,722	-
Total all fertilizers ²	1,947,025	2,364,274	2,135,600	-
Primary plant nutrients				
N	358,567	363,405	393,892	-
Available P ₂ O ₅	135,334	160,934	152,468	-
K ₂ O	238,267	270,945	279,162	-
Total Nutrients	732,168	795,284	825,523	-

^{1/}From 'Commercial Fertilizers' published by the Association of American Plant Food Control Officials and the Fertilizer Institute.

^{2/}Not the sum of above specified mixtures and materials. ^{3/} 2009 data not available at the time of publication.

TABLE 80

Average Prices Paid by Farmers per Ton for Selected Commercial Fertilizers, 2008-2010¹

Selected Fertilizer	April 15, 2008	March 15, 2009	March 15, 2010
	Dollars per ton		
5-20-20	-	-	-
6-24-24	691	752	574
8-32-16	749	676	-
10-34-0	647	898	422
15-15-15	-	-	-
18-46-0	811	693	503
Ammonium nitrate	504	406	416
Urea 44-46%	547	504	446
Anhydrous ammonia	769	787	520
Nitrogen solution 28%	372	376	260
Superphosphate 44-46%	779	555	465
Muriate of potash 60%	562	848	501

^{1/} Based on sales in Illinois, Indiana, Iowa, Michigan, Minnesota, Missouri, Ohio and Wisconsin.

TABLE 81

COUNTY SUMMARIES

Ohio

2009 Crops	Acres Harvested	Yield	Production	Rank
Corn for Grain, Bu.	3,140,000	174	546,360,000	8
Soybeans, Bu.	4,530,000	49.0	221,970,000	7
Wheat, Bu.	980,000	72.0	70,560,000	7
Alfalfa Hay, Ton	380,000	3.40	1,292,000	21
Other Hay, Ton	660,000	2.40	1,584,000	19

Livestock

	Number	Rank
All Cattle & Calves (1/01/10)	1,280,000	24
Milk Cows (1/01/10)	272,000	10
All Hogs & Pigs (12/01/09)	2,010,000	9
Stock Sheep (1/01/10)	103,000	12

Number of Farms = 74,900
Average Farm Size = 184 Acres
Total Land in Farms = 13,800,000 Acres
Non-irrigated cropland rent per acre = \$100.00
Commercial Grain Storage Capacity (bu.) = 376,918,000

2008 Cash Receipts from Marketing of Farm Commodities

Corn	\$2,071,390,000	Dairy & Milk	\$1,004,700,000
Soybeans	\$1,874,494,000	Cattle & Calves	\$356,646,000
Wheat	\$424,203,000	Hogs & Pigs	\$434,662,000
Oats & Hay	\$112,211,000	Poultry & Other Livestock	\$948,310,000
Other Crops	\$753,206,000	Total	\$7,979,821,000
Average per farm		\$106,398	

2007 Census of Agriculture Land in Farms Utilization

Use	Percent
Cropland	75
Permanent Pasture	12
Woodland not pastured	9
Other land	4

Adams

2009 Crops	Acres Harvested	Yield	Production	Rank
Corn for Grain, Bu.	10,300	164	1,689,200	64
Soybeans, Bu.	18,100	47.5	860,300	58
Wheat, Bu.	-	-	-	-
Alfalfa Hay, Ton	6,040	2.25	13,600	25
Other Hay, Ton	26,200	2.55	66,200	1

Livestock

	Number	Rank
All Cattle & Calves (1/01/10)	27,000	9
Milk Cows (1/01/10)	2,200	35
All Hogs & Pigs (12/01/09)	5,900	50
Stock Sheep (1/01/10)	-	-

Number of Farms = 1,370
Average Farm Size = 131 Acres
Total Land in Farms = 179,000 Acres
Non-irrigated cropland rent per acre = \$52.50
Commercial Grain Storage Capacity (bu.) = 875,000

2008 Cash Receipts from Marketing of Farm Commodities

Corn	\$6,486,000	Dairy & Milk	\$8,767,000
Soybeans	\$5,487,000	Cattle & Calves	\$7,329,000
Wheat	\$1,288,000	Hogs & Pigs	\$1,396,000
Oats & Hay	\$2,790,000	Poultry & Other Livestock	\$881,000
Other Crops	\$6,149,000	Total	\$40,572,000
Average per farm		\$29,400	

2007 Census of Agriculture Land in Farms Utilization

Use	Percent
Cropland	45
Permanent Pasture	32
Woodland not pastured	18
Other land	5

TABLE 81

COUNTY SUMMARIES

2009 Crops	Acres Harvested	Yield	Production	Rank
Corn for Grain, Bu.	56,700	143	8,108,100	34
Soybeans, Bu.	81,200	40.5	3,276,400	34
Wheat, Bu.	20,700	76.5	1,579,200	17
Alfalfa Hay, Ton	1,190	2.95	3,500	47
Other Hay, Ton	-	-	-	-

Livestock	Number	Rank
All Cattle & Calves (1/01/10)	7,200	63
Milk Cows (1/01/10)	-	-
All Hogs & Pigs (12/01/09)	63,800	7
Stock Sheep (1/01/10)	-	-

Number of Farms = 940
 Average Farm Size = 198 Acres
 Total Land in Farms = 186,000 Acres
 Non-irrigated cropland rent per acre = \$120.00
 Commercial Grain Storage Capacity (bu.) = 7,126,000

2008 Cash Receipts from Marketing of Farm Commodities

Corn	\$35,547,000	Dairy & Milk	\$1,891,000
Soybeans	\$31,704,000	Cattle & Calves	\$2,387,000
Wheat	\$9,079,000	Hogs & Pigs	\$13,828,000
Oats & Hay	\$428,000	Poultry & Other Livestock	\$450,000
Other Crops	\$4,387,000	Total	\$99,702,000
Average per farm		\$106,066	

Allen



2007 Census of Agriculture Land in Farms Utilization

Use	Percent
Cropland	90
Permanent Pasture	2
Woodland not pastured	4
Other land	4

2009 Crops	Acres Harvested	Yield	Production	Rank
Corn for Grain, Bu.	32,100	161	5,168,100	43
Soybeans, Bu.	36,400	45.0	1,637,000	48
Wheat, Bu.	9,670	64.0	619,200	33
Alfalfa Hay, Ton	8,540	3.60	30,800	7
Other Hay, Ton	-	-	-	-

Livestock	Number	Rank
All Cattle & Calves (1/01/10)	25,900	12
Milk Cows (1/01/10)	7,300	10
All Hogs & Pigs (12/01/09)	17,200	33
Stock Sheep (1/01/10)	2,300	10

Number of Farms = 1,050
 Average Farm Size = 142 Acres
 Total Land in Farms = 149,000 Acres
 Non-irrigated cropland rent per acre = \$65.00
 Commercial Grain Storage Capacity (bu.) = 2,696,000

2008 Cash Receipts from Marketing of Farm Commodities

Corn	\$20,102,000	Dairy & Milk	\$26,260,000
Soybeans	\$17,563,000	Cattle & Calves	\$7,610,000
Wheat	\$4,259,000	Hogs & Pigs	\$3,671,000
Oats & Hay	\$2,258,000	Poultry & Other Livestock	\$1,769,000
Other Crops	\$10,600,000	Total	\$94,091,000
Average per farm		\$89,611	

Ashland



2007 Census of Agriculture Land in Farms Utilization

Use	Percent
Cropland	70
Permanent Pasture	10
Woodland not pastured	13
Other land	6

TABLE 81

COUNTY SUMMARIES

2009 Crops	Acres Harvested	Yield	Production	Rank
Corn for Grain, Bu.	19,000	157	2,983,000	56
Soybeans, Bu.	28,100	39.5	1,110,300	56
Wheat, Bu.	4,660	56.0	261,100	43
Alfalfa Hay, Ton	-	-	-	-
Other Hay, Ton	14,000	2.95	41,600	7
Livestock	Number	Rank		
All Cattle & Calves (1/01/10)	18,800	23		
Milk Cows (1/01/10)	6,300	15		
All Hogs & Pigs (12/01/09)	1,000	67		
Stock Sheep (1/01/10)	-	-		

Number of Farms = 1,090
 Average Farm Size = 146 Acres
 Total Land in Farms = 159,000 Acres
 Non-irrigated cropland rent per acre = \$35.00
 Commercial Grain Storage Capacity (bu.) = 339,000

2008 Cash Receipts from Marketing of Farm Commodities

Corn	\$11,742,000	Dairy & Milk	\$21,611,000
Soybeans	\$13,493,000	Cattle & Calves	\$5,055,000
Wheat	\$1,926,000	Hogs & Pigs	\$203,000
Oats & Hay	\$2,977,000	Poultry & Other Livestock	\$1,424,000
Other Crops	\$10,121,000	Total	\$68,552,000
Average per farm		\$62,892	

Ashtabula



2007 Census of Agriculture Land in Farms Utilization

Use	Percent
Cropland	63
Permanent Pasture	11
Woodland not pastured	20
Other land	6

2009 Crops	Acres Harvested	Yield	Production	Rank
Corn for Grain, Bu.	1,820	149	271,200	71
Soybeans, Bu.	-	-	-	-
Wheat, Bu.	-	-	-	-
Alfalfa Hay, Ton	-	-	-	-
Other Hay, Ton	15,100	1.70	25,700	19
Livestock	Number	Rank		
All Cattle & Calves (1/01/10)	8,900	57		
Milk Cows (1/01/10)	-	-		
All Hogs & Pigs (12/01/09)	-	-		
Stock Sheep (1/01/10)	1,000	36		

Number of Farms = 570
 Average Farm Size = 139 Acres
 Total Land in Farms = 79,000 Acres
 Non-irrigated cropland rent per acre = -
 Commercial Grain Storage Capacity (bu.) = -

2008 Cash Receipts from Marketing of Farm Commodities

Corn	\$949,000	Dairy & Milk	\$3,388,000
Soybeans	\$852,000	Cattle & Calves	\$3,145,000
Wheat	\$182,000	Hogs & Pigs	\$135,000
Oats & Hay	\$1,248,000	Poultry & Other Livestock	\$713,000
Other Crops	\$3,516,000	Total	\$14,128,000
Average per farm		\$24,786	

Athens



2007 Census of Agriculture Land in Farms Utilization

Use	Percent
Cropland	26
Permanent Pasture	39
Woodland not pastured	26
Other land	8

TABLE 81

COUNTY SUMMARIES

2009 Crops	Acres Harvested	Yield	Production	Rank
Corn for Grain, Bu.	59,700	149	8,895,300	29
Soybeans, Bu.	88,700	45.5	4,049,000	29
Wheat, Bu.	25,600	72.5	1,854,000	9
Alfalfa Hay, Ton	3,490	4.35	15,200	22
Other Hay, Ton	-	-	-	-

Livestock	Number	Rank
All Cattle & Calves (1/01/10)	18,800	23
Milk Cows (1/01/10)	5,100	18
All Hogs & Pigs (12/01/09)	96,300	3
Stock Sheep (1/01/10)	-	-

Number of Farms = 1,060
 Average Farm Size = 199 Acres
 Total Land in Farms = 211,000 Acres
 Non-irrigated cropland rent per acre = \$113.00
 Commercial Grain Storage Capacity (bu.) = 6,384,000

Auglaize



2008 Cash Receipts from Marketing of Farm Commodities

Corn	\$38,143,000	Dairy & Milk	\$19,799,000
Soybeans	\$35,404,000	Cattle & Calves	\$5,785,000
Wheat	\$11,130,000	Hogs & Pigs	\$20,539,000
Oats & Hay	\$983,000	Poultry & Other Livestock	\$12,507,000
Other Crops	\$3,385,000	Total	\$147,674,000
Average per farm		\$139,316	

2007 Census of Agriculture Land in Farms Utilization

Use	Percent
Cropland	89
Permanent Pasture	3
Woodland not pastured	5
Other land	4

2009 Crops	Acres Harvested	Yield	Production	Rank
Corn for Grain, Bu.	-	-	-	-
Soybeans, Bu.	-	-	-	-
Wheat, Bu.	-	-	-	-
Alfalfa Hay, Ton	8,160	2.85	23,200	15
Other Hay, Ton	23,800	2.00	47,300	3

Livestock	Number	Rank
All Cattle & Calves (1/01/10)	20,200	18
Milk Cows (1/01/10)	1,100	46
All Hogs & Pigs (12/01/09)	-	-
Stock Sheep (1/01/10)	1,000	36

Number of Farms = 660
 Average Farm Size = 192 Acres
 Total Land in Farms = 127,000 Acres
 Non-irrigated cropland rent per acre = \$50.00
 Commercial Grain Storage Capacity (bu.) = 35,000

Belmont



2008 Cash Receipts from Marketing of Farm Commodities

Corn	\$293,000	Dairy & Milk	\$4,216,000
Soybeans	\$15,000	Cattle & Calves	\$6,459,000
Wheat	\$36,000	Hogs & Pigs	\$23,000
Oats & Hay	\$2,557,000	Poultry & Other Livestock	\$619,000
Other Crops	\$5,162,000	Total	\$19,378,000
Average per farm		\$29,361	

2007 Census of Agriculture Land in Farms Utilization

Use	Percent
Cropland	27
Permanent Pasture	53
Woodland not pastured	16
Other land	4

TABLE 81

COUNTY SUMMARIES

					Brown	
2009 Crops	Acres Harvested	Yield	Production	Rank		
Corn for Grain, Bu.	18,300	176	3,220,800	52		
Soybeans, Bu.	80,400	38.5	3,107,800	38		
Wheat, Bu.	-	-	-	-		
Alfalfa Hay, Ton	-	-	-	-		
Other Hay, Ton	15,800	2.10	33,500	10		
Livestock	Number	Rank				
All Cattle & Calves (1/01/10)	19,500	20				
Milk Cows (1/01/10)	-	-				
All Hogs & Pigs (12/01/09)	8,900	43				
Stock Sheep (1/01/10)	-	-				
Number of Farms = 1,490						
Average Farm Size = 162 Acres						
Total Land in Farms = 242,000 Acres						
Non-irrigated cropland rent per acre = \$71.00						
Commercial Grain Storage Capacity (bu.) = 189,000						
2008 Cash Receipts from Marketing of Farm Commodities					2007 Census of Agriculture Land in Farms Utilization	
					Use	Percent
Corn	\$15,037,000	Dairy & Milk	\$2,108,000		Cropland	68
Soybeans	\$29,632,000	Cattle & Calves	\$5,279,000		Permanent Pasture	18
Wheat	\$1,416,000	Hogs & Pigs	\$405,000		Woodland not pastured	9
Oats & Hay	\$1,538,000	Poultry & Other Livestock	\$730,000		Other land	4
Other Crops	\$6,431,000	Total	\$62,578,000			
Average per farm		\$41,719				

					Butler	
2009 Crops	Acres Harvested	Yield	Production	Rank		
Corn for Grain, Bu.	27,300	191	5,214,300	42		
Soybeans, Bu.	33,900	53.5	1,811,000	47		
Wheat, Bu.	5,320	71.0	377,500	39		
Alfalfa Hay, Ton	5,660	2.75	15,500	21		
Other Hay, Ton	5,680	1.80	10,100	34		
Livestock	Number	Rank				
All Cattle & Calves (1/01/10)	16,000	29				
Milk Cows (1/01/10)	-	-				
All Hogs & Pigs (12/01/09)	7,900	44				
Stock Sheep (1/01/10)	-	-				
Number of Farms = 920						
Average Farm Size = 135 Acres						
Total Land in Farms = 124,000 Acres						
Non-irrigated cropland rent per acre = \$100.00						
Commercial Grain Storage Capacity (bu.) = 1,825,000						
2008 Cash Receipts from Marketing of Farm Commodities					2007 Census of Agriculture Land in Farms Utilization	
					Use	Percent
Corn	\$15,672,000	Dairy & Milk	\$3,231,000		Cropland	72
Soybeans	\$12,086,000	Cattle & Calves	\$4,465,000		Permanent Pasture	17
Wheat	\$2,459,000	Hogs & Pigs	\$1,869,000		Woodland not pastured	6
Oats & Hay	\$848,000	Poultry & Other Livestock	\$792,000		Other land	5
Other Crops	\$6,680,000	Total	\$48,102,000			
Average per farm		\$52,285				

TABLE 81

COUNTY SUMMARIES

2009 Crops				
	Acres Harvested	Yield	Production	Rank
Corn for Grain, Bu.	-	-	-	-
Soybeans, Bu.	-	-	-	-
Wheat, Bu.	-	-	-	-
Alfalfa Hay, Ton	-	-	-	-
Other Hay, Ton	1,800	2.15	25,200	21
Livestock				
	Number	Rank		
All Cattle & Calves (1/01/10)	17,100	27		
Milk Cows (1/01/10)	2,100	36		
All Hogs & Pigs (12/01/09)	5,300	53		
Stock Sheep (1/01/10)	1,400	18		
Number of Farms = 760				
Average Farm Size = 151 Acres				
Total Land in Farms = 115,000 Acres				
Non-irrigated cropland rent per acre = \$30.00				
Commercial Grain Storage Capacity (bu.) = 22,000				

Carroll



2008 Cash Receipts from Marketing of Farm Commodities

Corn	\$3,574,000	Dairy & Milk	\$7,545,000
Soybeans	\$2,037,000	Cattle & Calves	\$4,606,000
Wheat	\$595,000	Hogs & Pigs	\$1,059,000
Oats & Hay	\$2,287,000	Poultry & Other Livestock	\$683,000
Other Crops	\$22,805,000	Total	\$45,190,000
Average per farm		\$58,688	

2007 Census of Agriculture Land in Farms Utilization

Use	Percent
Cropland	50
Permanent Pasture	24
Woodland not pastured	20
Other land	6

2009 Crops				
	Acres Harvested	Yield	Production	Rank
Corn for Grain, Bu.	83,800	194	16,257,200	3
Soybeans, Bu.	83,200	53.5	4,437,600	22
Wheat, Bu.	-	-	-	-
Alfalfa Hay, Ton	3,140	4.25	13,300	26
Other Hay, Ton	-	-	-	-
Livestock				
	Number	Rank		
All Cattle & Calves (1/01/10)	10,500	45		
Milk Cows (1/01/10)	1,400	41		
All Hogs & Pigs (12/01/09)	25,800	21		
Stock Sheep (1/01/10)	1,300	22		
Number of Farms = 920				
Average Farm Size = 222 Acres				
Total Land in Farms = 204,000 Acres				
Non-irrigated cropland rent per acre = \$133.00				
Commercial Grain Storage Capacity (bu.) = 7,291,000				

Champaign



2008 Cash Receipts from Marketing of Farm Commodities

Corn	\$54,941,000	Dairy & Milk	\$4,275,000
Soybeans	\$39,167,000	Cattle & Calves	\$3,258,000
Wheat	\$4,105,000	Hogs & Pigs	\$5,946,000
Oats & Hay	\$1,013,000	Poultry & Other Livestock	\$943,000
Other Crops	\$5,357,000	Total	\$119,004,000
Average per farm		\$129,352	

2007 Census of Agriculture Land in Farms Utilization

Use	Percent
Cropland	86
Permanent Pasture	6
Woodland not pastured	4
Other land	4

TABLE 81

COUNTY SUMMARIES

Clark

2009 Crops	Acres Harvested	Yield	Production	Rank
Corn for Grain, Bu.	61,300	195	11,953,500	18
Soybeans, Bu.	65,900	53.0	3,507,300	32
Wheat, Bu.	5,690	82.0	467,700	37
Alfalfa Hay, Ton	-	-	-	-
Other Hay, Ton	-	-	-	-
Livestock	Number	Rank		
All Cattle & Calves (1/01/10)	19,500	20		
Milk Cows (1/01/10)	4,100	21		
All Hogs & Pigs (12/01/09)	13,400	38		
Stock Sheep (1/01/10)	-	-		
Number of Farms = 730				
Average Farm Size = 245 Acres				
Total Land in Farms = 179,000 Acres				
Non-irrigated cropland rent per acre = \$119.00				
Commercial Grain Storage Capacity (bu.) = 4,021,000				

2008 Cash Receipts from Marketing of Farm Commodities				
Corn	\$42,511,000	Dairy & Milk	\$13,495,000	
Soybeans	\$33,688,000	Cattle & Calves	\$4,549,000	
Wheat	\$2,685,000	Hogs & Pigs	\$3,085,000	
Oats & Hay	\$626,000	Poultry & Other Livestock	\$650,000	
Other Crops	\$12,715,000	Total	\$114,004,000	
Average per farm		\$156,170		

2007 Census of Agriculture Land in Farms Utilization	Use	Percent
	Cropland	85
	Permanent Pasture	7
	Woodland not pastured	4
	Other land	4

2009 Crops	Acres Harvested	Yield	Production	Rank
Corn for Grain, Bu.	12,500	165	2,062,500	62
Soybeans, Bu.	42,100	31.0	1,294,900	52
Wheat, Bu.	2,060	71.5	146,800	44
Alfalfa Hay, Ton	2,140	2.55	5,500	42
Other Hay, Ton	7,160	2.00	14,400	32
Livestock	Number	Rank		
All Cattle & Calves (1/01/10)	5,700	69		
Milk Cows (1/01/10)	-	-		
All Hogs & Pigs (12/01/09)	-	-		
Stock Sheep (1/01/10)	-	-		
Number of Farms = 880				
Average Farm Size = 117 Acres				
Total Land in Farms = 103,000 Acres				
Non-irrigated cropland rent per acre = \$71.00				
Commercial Grain Storage Capacity (bu.) = -				

2008 Cash Receipts from Marketing of Farm Commodities				
Corn	\$8,677,000	Dairy & Milk	\$690,000	
Soybeans	\$13,591,000	Cattle & Calves	\$1,825,000	
Wheat	\$1,248,000	Hogs & Pigs	\$68,000	
Oats & Hay	\$769,000	Poultry & Other Livestock	\$1,160,000	
Other Crops	\$4,061,000	Total	\$32,088,000	
Average per farm		\$36,054		

2007 Census of Agriculture Land in Farms Utilization	Use	Percent
	Cropland	68
	Permanent Pasture	17
	Woodland not pastured	10
	Other land	4

TABLE 81

COUNTY SUMMARIES

2009 Crops	Acres Harvested	Yield	Production	Rank
Corn for Grain, Bu.	63,400	191	12,109,100	17
Soybeans, Bu.	103,100	50.5	5,185,400	14
Wheat, Bu.	-	-	-	-
Alfalfa Hay, Ton	-	-	-	-
Other Hay, Ton	-	-	-	-

Livestock	Number	Rank
All Cattle & Calves (1/01/10)	4,600	73
Milk Cows (1/01/10)	-	-
All Hogs & Pigs (12/01/09)	18,800	30
Stock Sheep (1/01/10)	1,100	27

Number of Farms = 790
 Average Farm Size = 270 Acres
 Total Land in Farms = 213,000 Acres
 Non-irrigated cropland rent per acre = \$111.00
 Commercial Grain Storage Capacity (bu.) = 6,085,000

2008 Cash Receipts from Marketing of Farm Commodities

Corn	\$49,162,000	Dairy & Milk	\$1,576,000
Soybeans	\$46,325,000	Cattle & Calves	\$1,713,000
Wheat	\$3,697,000	Hogs & Pigs	\$4,324,000
Oats & Hay	\$485,000	Poultry & Other Livestock	\$509,000
Other Crops	\$3,451,000	Total	\$111,242,000
Average per farm		\$140,812	

Clinton



2007 Census of Agriculture Land in Farms Utilization

Use	Percent
Cropland	88
Permanent Pasture	4
Woodland not pastured	4
Other land	3

2009 Crops	Acres Harvested	Yield	Production	Rank
Corn for Grain, Bu.	19,000	168	3,192,000	53
Soybeans, Bu.	18,200	45.0	823,200	59
Wheat, Bu.	-	-	-	-
Alfalfa Hay, Ton	11,500	3.95	45,700	3
Other Hay, Ton	-	-	-	-

Livestock	Number	Rank
All Cattle & Calves (1/01/10)	29,800	6
Milk Cows (1/01/10)	9,400	6
All Hogs & Pigs (12/01/09)	3,000	58
Stock Sheep (1/01/10)	1,500	17

Number of Farms = 1,030
 Average Farm Size = 125 Acres
 Total Land in Farms = 129,000 Acres
 Non-irrigated cropland rent per acre = \$40.00
 Commercial Grain Storage Capacity (bu.) = 1,599,000

2008 Cash Receipts from Marketing of Farm Commodities

Corn	\$10,988,000	Dairy & Milk	\$31,047,000
Soybeans	\$8,369,000	Cattle & Calves	\$8,003,000
Wheat	\$2,218,000	Hogs & Pigs	\$653,000
Oats & Hay	\$3,397,000	Poultry & Other Livestock	\$6,255,000
Other Crops	\$9,929,000	Total	\$80,860,000
Average per farm		\$79,275	

Columbiana



2007 Census of Agriculture Land in Farms Utilization

Use	Percent
Cropland	63
Permanent Pasture	18
Woodland not pastured	14
Other land	6

TABLE 81

COUNTY SUMMARIES

2009 Crops	Acres Harvested	Yield	Production	Rank
Corn for Grain, Bu.	22,400	174	3,901,800	47
Soybeans, Bu.	16,700	51.5	860,600	57
Wheat, Bu.	2,090	56.0	116,600	46
Alfalfa Hay, Ton	9,950	3.25	32,200	6
Other Hay, Ton	12,100	2.20	26,600	17

Livestock	Number	Rank
All Cattle & Calves (1/01/10)	26,700	10
Milk Cows (1/01/10)	3,200	28
All Hogs & Pigs (12/01/09)	30,300	20
Stock Sheep (1/01/10)	2,500	9

Number of Farms = 1,020
 Average Farm Size = 167 Acres
 Total Land in Farms = 170,000 Acres
 Non-irrigated cropland rent per acre = \$80.00
 Commercial Grain Storage Capacity (bu.) = 3,675,000

2008 Cash Receipts from Marketing of Farm Commodities

Corn	\$13,399,000	Dairy & Milk	\$8,845,000
Soybeans	\$7,803,000	Cattle & Calves	\$6,684,000
Wheat	\$768,000	Hogs & Pigs	\$6,689,000
Oats & Hay	\$2,298,000	Poultry & Other Livestock	\$7,865,000
Other Crops	\$3,406,000	Total	\$57,757,000
Average per farm		\$56,625	

Coshocton



2007 Census of Agriculture Land in Farms Utilization

Use	Percent
Cropland	49
Permanent Pasture	28
Woodland not pastured	17
Other land	6

2009 Crops	Acres Harvested	Yield	Production	Rank
Corn for Grain, Bu.	78,900	186	14,659,800	7
Soybeans, Bu.	100,400	53.5	5,384,900	11
Wheat, Bu.	26,500	74.0	1,960,500	8
Alfalfa Hay, Ton	1,790	3.60	6,400	39
Other Hay, Ton	-	-	-	-

Livestock	Number	Rank
All Cattle & Calves (1/01/10)	8,500	59
Milk Cows (1/01/10)	1,300	42
All Hogs & Pigs (12/01/09)	69,800	6
Stock Sheep (1/01/10)	-	-

Number of Farms = 670
 Average Farm Size = 322 Acres
 Total Land in Farms = 216,000 Acres
 Non-irrigated cropland rent per acre = \$116.00
 Commercial Grain Storage Capacity (bu.) = 9,225,000

2008 Cash Receipts from Marketing of Farm Commodities

Corn	\$49,377,000	Dairy & Milk	\$4,866,000
Soybeans	\$45,057,000	Cattle & Calves	\$2,584,000
Wheat	\$11,378,000	Hogs & Pigs	\$15,855,000
Oats & Hay	\$424,000	Poultry & Other Livestock	\$1,981,000
Other Crops	\$3,042,000	Total	\$134,563,000
Average per farm		\$200,841	

Crawford



2007 Census of Agriculture Land in Farms Utilization

Use	Percent
Cropland	91
Permanent Pasture	2
Woodland not pastured	5
Other land	3

TABLE 81

COUNTY SUMMARIES

2009 Crops	Acres Harvested	Yield	Production	Rank
Corn for Grain, Bu.	-	-	-	-
Soybeans, Bu.	-	-	-	-
Wheat, Bu.	-	-	-	-
Alfalfa Hay, Ton	-	-	-	-
Other Hay, Ton	-	-	-	-

Livestock	Number	Rank
All Cattle & Calves (1/01/10)	-	-
Milk Cows (1/01/10)	-	-
All Hogs & Pigs (12/01/09)	-	-
Stock Sheep (1/01/10)	-	-

Number of Farms = 120
 Average Farm Size = 25 Acres
 Total Land in Farms = 3,000 Acres
 Non-Non-irrigated cropland rent per acre = -
 Commercial Grain Storage Capacity (bu.) = -

2008 Cash Receipts from Marketing of Farm Commodities

Corn	\$46,000	Dairy & Milk	\$256,000
Soybeans	\$30,000	Cattle & Calves	\$56,000
Wheat	\$32,000	Hogs & Pigs	\$23,000
Oats & Hay	\$72,000	Poultry & Other Livestock	\$304,000
Other Crops	\$8,441,000	Total	\$9,260,000
Average per farm		\$77,168	

Cuyahoga



2007 Census of Agriculture Land in Farms Utilization

Use	Percent
Cropland	38
Permanent Pasture	21
Woodland not pastured	26
Other land	14

2009 Crops	Acres Harvested	Yield	Production	Rank
Corn for Grain, Bu.	113,900	185	21,052,700	1
Soybeans, Bu.	135,800	53.5	7,233,000	1
Wheat, Bu.	23,200	79.0	1,828,200	11
Alfalfa Hay, Ton	7,850	3.10	24,200	13
Other Hay, Ton	-	-	-	-

Livestock	Number	Rank
All Cattle & Calves (1/01/10)	35,000	5
Milk Cows (1/01/10)	7,000	11
All Hogs & Pigs (12/01/09)	236,300	2
Stock Sheep (1/01/10)	1,400	18

Number of Farms = 1,780
 Average Farm Size = 198 Acres
 Total Land in Farms = 353,000 Acres
 Non-irrigated cropland rent per acre = \$145.00
 Commercial Grain Storage Capacity (bu.) = 6,731,000

2008 Cash Receipts from Marketing of Farm Commodities

Corn	\$81,400,000	Dairy & Milk	\$26,280,000
Soybeans	\$63,491,000	Cattle & Calves	\$7,666,000
Wheat	\$10,859,000	Hogs & Pigs	\$53,286,000
Oats & Hay	\$1,494,000	Poultry & Other Livestock	\$194,225,000
Other Crops	\$10,585,000	Total	\$449,285,000
Average per farm		\$255,276	

Darke



2007 Census of Agriculture Land in Farms Utilization

Use	Percent
Cropland	90
Permanent Pasture	3
Woodland not pastured	3
Other land	3

TABLE 81

COUNTY SUMMARIES

2009 Crops	Acres Harvested	Yield	Production	Rank
Corn for Grain, Bu.	43,200	164	7,084,800	38
Soybeans, Bu.	100,300	44.5	4,450,800	20
Wheat, Bu.	26,800	66.5	1,784,200	13
Alfalfa Hay, Ton	2,160	5.30	11,400	31
Other Hay, Ton	-	-	-	-

Livestock	Number	Rank
All Cattle & Calves (1/01/10)	11,200	42
Milk Cows (1/01/10)	5,000	19
All Hogs & Pigs (12/01/09)	10,800	40
Stock Sheep (1/01/10)	-	-

Number of Farms = 1,150
 Average Farm Size = 203 Acres
 Total Land in Farms = 233,000 Acres
 Non-irrigated cropland rent per acre = \$98.00
 Commercial Grain Storage Capacity (bu.) = 3,310,000

2008 Cash Receipts from Marketing of Farm Commodities

Corn	\$32,096,000	Dairy & Milk	\$16,390,000
Soybeans	\$35,571,000	Cattle & Calves	\$2,921,000
Wheat	\$12,558,000	Hogs & Pigs	\$2,207,000
Oats & Hay	\$646,000	Poultry & Other Livestock	\$415,000
Other Crops	\$1,098,000	Total	\$103,902,000
Average per farm		\$89,571	

Defiance



2007 Census of Agriculture Land in Farms Utilization

Use	Percent
Cropland	86
Permanent Pasture	2
Woodland not pastured	8
Other land	4

2009 Crops	Acres Harvested	Yield	Production	Rank
Corn for Grain, Bu.	38,600	187	7,218,200	36
Soybeans, Bu.	70,500	52.5	3,688,500	30
Wheat, Bu.	12,600	80.0	1,005,000	24
Alfalfa Hay, Ton	-	-	-	-
Other Hay, Ton	-	-	-	-

Livestock	Number	Rank
All Cattle & Calves (1/01/10)	3,500	77
Milk Cows (1/01/10)	-	-
All Hogs & Pigs (12/01/09)	34,100	18
Stock Sheep (1/01/10)	1,100	27

Number of Farms = 720
 Average Farm Size = 183 Acres
 Total Land in Farms = 132,000 Acres
 Non-irrigated cropland rent per acre = \$91.00
 Commercial Grain Storage Capacity (bu.) = 1,067,000

2008 Cash Receipts from Marketing of Farm Commodities

Corn	\$24,605,000	Dairy & Milk	\$1,734,000
Soybeans	\$27,716,000	Cattle & Calves	\$1,151,000
Wheat	\$4,948,000	Hogs & Pigs	\$7,973,000
Oats & Hay	\$850,000	Poultry & Other Livestock	\$992,000
Other Crops	\$11,498,000	Total	\$81,466,000
Average per farm		\$113,147	

Delaware



2007 Census of Agriculture Land in Farms Utilization

Use	Percent
Cropland	87
Permanent Pasture	6
Woodland not pastured	4
Other land	3

TABLE 81

COUNTY SUMMARIES

2009 Crops	Acres Harvested	Yield	Production	Rank
Corn for Grain, Bu.	28,900	164	4,739,600	44
Soybeans, Bu.	32,600	47.5	1,544,400	49
Wheat, Bu.	8,580	74.5	637,500	32
Alfalfa Hay, Ton	-	-	-	-
Other Hay, Ton	-	-	-	-
Livestock	Number	Rank		
All Cattle & Calves (1/01/10)	2,500	80		
Milk Cows (1/01/10)	-	-		
All Hogs & Pigs (12/01/09)	1,200	65		
Stock Sheep (1/01/10)	-	-		

Number of Farms = 400
 Average Farm Size = 208 Acres
 Total Land in Farms = 83,000 Acres
 Non-irrigated cropland rent per acre = \$100.00
 Commercial Grain Storage Capacity (bu.) = 648,000

2008 Cash Receipts from Marketing of Farm Commodities

Corn	\$18,494,000	Dairy & Milk	\$1,281,000
Soybeans	\$15,163,000	Cattle & Calves	\$814,000
Wheat	\$3,991,000	Hogs & Pigs	\$225,000
Oats & Hay	\$459,000	Poultry & Other Livestock	\$353,000
Other Crops	\$23,513,000	Total	\$64,292,000
Average per farm		\$160,730	

Erie**2007 Census of Agriculture
Land in Farms Utilization**

Use	Percent
Cropland	88
Permanent Pasture	3
Woodland not pastured	5
Other land	3

2009 Crops	Acres Harvested	Yield	Production	Rank
Corn for Grain, Bu.	54,900	174	9,552,600	27
Soybeans, Bu.	64,300	50.5	3,231,400	37
Wheat, Bu.	13,100	63.0	827,900	29
Alfalfa Hay, Ton	-	-	-	-
Other Hay, Ton	7,710	2.10	16,300	30
Livestock	Number	Rank		
All Cattle & Calves (1/01/10)	14,800	31		
Milk Cows (1/01/10)	1,000	47		
All Hogs & Pigs (12/01/09)	17,600	31		
Stock Sheep (1/01/10)	1,000	36		

Number of Farms = 1,090
 Average Farm Size = 158 Acres
 Total Land in Farms = 172,000 Acres
 Non-irrigated cropland rent per acre = \$84.00
 Commercial Grain Storage Capacity (bu.) = 231,000

2008 Cash Receipts from Marketing of Farm Commodities

Corn	\$36,947,000	Dairy & Milk	\$4,058,000
Soybeans	\$30,299,000	Cattle & Calves	\$4,521,000
Wheat	\$5,565,000	Hogs & Pigs	\$3,536,000
Oats & Hay	\$1,333,000	Poultry & Other Livestock	\$1,039,000
Other Crops	\$6,486,000	Total	\$93,785,000
Average per farm		\$85,259	

Fairfield**2007 Census of Agriculture
Land in Farms Utilization**

Use	Percent
Cropland	76
Permanent Pasture	10
Woodland not pastured	7
Other land	6

TABLE 81

COUNTY SUMMARIES

2009 Crops	Acres Harvested	Yield	Production	Rank
Corn for Grain, Bu.	79,600	187	14,885,200	6
Soybeans, Bu.	110,900	52.5	5,846,200	8
Wheat, Bu.	10,500	83.0	872,700	28
Alfalfa Hay, Ton	1,530	4.00	6,100	40
Other Hay, Ton	-	-	-	-

Livestock	Number	Rank
All Cattle & Calves (1/01/10)	4,600	73
Milk Cows (1/01/10)	-	-
All Hogs & Pigs (12/01/09)	4,300	54
Stock Sheep (1/01/10)	1,600	16

Number of Farms = 600
 Average Farm Size = 368 Acres
 Total Land in Farms = 221,000 Acres
 Non-irrigated cropland rent per acre = \$127.00
 Commercial Grain Storage Capacity (bu.) = 8,143,000

Fayette



2008 Cash Receipts from Marketing of Farm Commodities

Corn	\$57,036,000	Dairy & Milk	\$1,556,000
Soybeans	\$53,420,000	Cattle & Calves	\$1,545,000
Wheat	\$5,580,000	Hogs & Pigs	\$878,000
Oats & Hay	\$639,000	Poultry & Other Livestock	\$603,000
Other Crops	\$1,001,000	Total	\$122,258,000
Average per farm		\$203,763	

2007 Census of Agriculture Land in Farms Utilization

Use	Percent
Cropland	89
Permanent Pasture	5
Woodland not pastured	2
Other land	4

2009 Crops	Acres Harvested	Yield	Production	Rank
Corn for Grain, Bu.	15,100	181	2,733,100	60
Soybeans, Bu.	27,400	49.0	1,344,200	51
Wheat, Bu.	4,950	83.0	409,900	38
Alfalfa Hay, Ton	1,450	3.05	4,400	45
Other Hay, Ton	-	-	-	-

Livestock	Number	Rank
All Cattle & Calves (1/01/10)	1,800	81
Milk Cows (1/01/10)	-	-
All Hogs & Pigs (12/01/09)	2,200	59
Stock Sheep (1/01/10)	-	-

Number of Farms = 400
 Average Farm Size = 140 Acres
 Total Land in Farms = 56,000 Acres
 Non-irrigated cropland rent per acre = -
 Commercial Grain Storage Capacity (bu.) = 7,288,000

Franklin



2008 Cash Receipts from Marketing of Farm Commodities

Corn	\$9,703,000	Dairy & Milk	\$808,000
Soybeans	\$10,688,000	Cattle & Calves	\$758,000
Wheat	\$1,840,000	Hogs & Pigs	\$541,000
Oats & Hay	\$327,000	Poultry & Other Livestock	\$754,000
Other Crops	\$18,930,000	Total	\$44,349,000
Average per farm		\$113,716	

2007 Census of Agriculture Land in Farms Utilization

Use	Percent
Cropland	83
Permanent Pasture	8
Woodland not pastured	4
Other land	5

TABLE 81

COUNTY SUMMARIES

2009 Crops	Acres Harvested	Yield	Production	Rank
Corn for Grain, Bu.	76,500	177	13,540,500	9
Soybeans, Bu.	87,600	48.5	4,239,000	26
Wheat, Bu.	-	-	-	-
Alfalfa Hay, Ton	-	-	-	-
Other Hay, Ton	-	-	-	-

Livestock	Number	Rank
All Cattle & Calves (1/01/10)	27,700	8
Milk Cows (1/01/10)	3,300	27
All Hogs & Pigs (12/01/09)	44,700	14
Stock Sheep (1/01/10)	1,000	36

Number of Farms = 750
 Average Farm Size = 243 Acres
 Total Land in Farms = 182,000 Acres
 Non-irrigated cropland rent per acre = \$126.00
 Commercial Grain Storage Capacity (bu.) = 12,176,000

Fulton



2008 Cash Receipts from Marketing of Farm Commodities

Corn	\$54,161,000	Dairy & Milk	\$17,888,000
Soybeans	\$35,819,000	Cattle & Calves	\$5,616,000
Wheat	\$10,588,000	Hogs & Pigs	\$9,842,000
Oats & Hay	\$432,000	Poultry & Other Livestock	\$338,000
Other Crops	\$14,863,000	Total	\$149,546,000
Average per farm		\$199,395	

2007 Census of Agriculture Land in Farms Utilization

Use	Percent
Cropland	92
Permanent Pasture	2
Woodland not pastured	3
Other land	3

2009 Crops	Acres Harvested	Yield	Production	Rank
Corn for Grain, Bu.	-	-	-	-
Soybeans, Bu.	-	-	-	-
Wheat, Bu.	-	-	-	-
Alfalfa Hay, Ton	-	-	-	-
Other Hay, Ton	18,800	2.35	44,200	5

Livestock	Number	Rank
All Cattle & Calves (1/01/10)	18,800	23
Milk Cows (1/01/10)	-	-
All Hogs & Pigs (12/01/09)	-	-
Stock Sheep (1/01/10)	1,200	25

Number of Farms = 990
 Average Farm Size = 118 Acres
 Total Land in Farms = 117,000 Acres
 Non-irrigated cropland rent per acre = \$49.50
 Commercial Grain Storage Capacity (bu.) = -

Gallia



2008 Cash Receipts from Marketing of Farm Commodities

Corn	\$927,000	Dairy & Milk	\$2,364,000
Soybeans	\$824,000	Cattle & Calves	\$5,448,000
Wheat	\$179,000	Hogs & Pigs	\$135,000
Oats & Hay	\$2,198,000	Poultry & Other Livestock	\$1,057,000
Other Crops	\$2,304,000	Total	\$15,436,000
Average per farm		\$15,436	

2007 Census of Agriculture Land in Farms Utilization

Use	Percent
Cropland	25
Permanent Pasture	53
Woodland not pastured	16
Other land	6

TABLE 81

COUNTY SUMMARIES

Guernsey				
2009 Crops	Acres Harvested	Yield	Production	Rank
Corn for Grain, Bu.	-	-	-	-
Soybeans, Bu.	-	-	-	-
Wheat, Bu.	-	-	-	-
Alfalfa Hay, Ton	-	-	-	-
Other Hay, Ton	23,300	1.95	45,900	4
Livestock	Number	Rank		
All Cattle & Calves (1/01/10)	22,600	15		
Milk Cows (1/01/10)	-	-		
All Hogs & Pigs (12/01/09)	6,300	49		
Stock Sheep (1/01/10)	1,700	15		

Number of Farms = 870
 Average Farm Size = 157 Acres
 Total Land in Farms = 137,000 Acres
 Non-irrigated cropland rent per acre = \$30.50
 Commercial Grain Storage Capacity (bu.) = 8,000



2008 Cash Receipts from Marketing of Farm Commodities

Corn	\$1,585,000	Dairy & Milk	\$2,719,000
Soybeans	\$1,176,000	Cattle & Calves	\$6,908,000
Wheat	\$57,000	Hogs & Pigs	\$1,329,000
Oats & Hay	\$2,223,000	Poultry & Other Livestock	\$983,000
Other Crops	\$2,086,000	Total	\$19,067,000
Average per farm		\$21,916	

2007 Census of Agriculture Land in Farms Utilization	
Use	Percent
Cropland	30
Permanent Pasture	52
Woodland not pastured	13
Other land	5

Hamilton				
2009 Crops	Acres Harvested	Yield	Production	Rank
Corn for Grain, Bu.	3,500	180	630,000	68
Soybeans, Bu.	3,800	48.0	183,000	65
Wheat, Bu.	-	-	-	-
Alfalfa Hay, Ton	-	-	-	-
Other Hay, Ton	-	-	-	-
Livestock	Number	Rank		
All Cattle & Calves (1/01/10)	1,500	82		
Milk Cows (1/01/10)	-	-		
All Hogs & Pigs (12/01/09)	-	-		
Stock Sheep (1/01/10)	-	-		

Number of Farms = 260
 Average Farm Size = 81 Acres
 Total Land in Farms = 21,000 Acres
 Non-irrigated cropland rent per acre = -
 Commercial Grain Storage Capacity (bu.) = 9,024,000



2008 Cash Receipts from Marketing of Farm Commodities

Corn	\$1,930,000	Dairy & Milk	\$1,044,000
Soybeans	\$1,643,000	Cattle & Calves	\$618,000
Wheat	\$172,000	Hogs & Pigs	\$23,000
Oats & Hay	\$247,000	Poultry & Other Livestock	\$1,733,000
Other Crops	\$13,711,000	Total	\$21,121,000
Average per farm		\$81,234	

2007 Census of Agriculture Land in Farms Utilization	
Use	Percent
Cropland	52
Permanent Pasture	24
Woodland not pastured	16
Other land	8

TABLE 81

COUNTY SUMMARIES

2009 Crops	Acres Harvested	Yield	Production	Rank
Corn for Grain, Bu.	72,400	158	11,439,200	21
Soybeans, Bu.	129,800	45.0	5,854,700	7
Wheat, Bu.	44,900	72.0	3,234,000	3
Alfalfa Hay, Ton	1,420	3.65	5,200	44
Other Hay, Ton	-	-	-	-

Livestock	Number	Rank
All Cattle & Calves (1/01/10)	4,300	76
Milk Cows (1/01/10)	1,200	45
All Hogs & Pigs (12/01/09)	34,800	16
Stock Sheep (1/01/10)	1,000	36

Number of Farms = 910
 Average Farm Size = 268 Acres
 Total Land in Farms = 244,000 Acres
 Non-irrigated cropland rent per acre = \$104.00
 Commercial Grain Storage Capacity (bu.) = 19,086,000

Hancock



2008 Cash Receipts from Marketing of Farm Commodities

Corn	\$46,665,000	Dairy & Milk	\$3,349,000
Soybeans	\$45,355,000	Cattle & Calves	\$1,348,000
Wheat	\$17,957,000	Hogs & Pigs	\$7,815,000
Oats & Hay	\$433,000	Poultry & Other Livestock	\$1,106,000
Other Crops	\$1,838,000	Total	\$125,866,000
Average per farm		\$139,851	

2007 Census of Agriculture Land in Farms Utilization

Use	Percent
Cropland	91
Permanent Pasture	2
Woodland not pastured	3
Other land	4

2008 Crops	Acres Harvested	Yield	Production	Rank
Corn for Grain, Bu.	81,100	169	13,705,900	8
Soybeans, Bu.	117,900	50.5	5,932,300	6
Wheat, Bu.	20,800	66.5	1,381,700	19
Alfalfa Hay, Ton	2,510	3.45	8,600	36
Other Hay, Ton	-	-	-	-

Livestock	Number	Rank
All Cattle & Calves (1/01/10)	14,300	34
Milk Cows (1/01/10)	6,600	13
All Hogs & Pigs (12/01/09)	62,900	8
Stock Sheep (1/01/10)	-	-

Number of Farms = 850
 Average Farm Size = 305 Acres
 Total Land in Farms = 259,000 Acres
 Non-irrigated cropland rent per acre = \$108.00
 Commercial Grain Storage Capacity (bu.) = 5,520,000

Hardin



2008 Cash Receipts from Marketing of Farm Commodities

Corn	\$48,348,000	Dairy & Milk	\$19,759,000
Soybeans	\$43,594,000	Cattle & Calves	\$2,864,000
Wheat	\$8,418,000	Hogs & Pigs	\$13,648,000
Oats & Hay	\$768,000	Poultry & Other Livestock	\$51,423,000
Other Crops	\$1,255,000	Total	\$190,077,000
Average per farm		\$226,282	

2007 Census of Agriculture Land in Farms Utilization

Use	Percent
Cropland	88
Permanent Pasture	3
Woodland not pastured	5
Other land	3

TABLE 81

COUNTY SUMMARIES

2009 Crops	Acres Harvested	Yield	Production	Rank
Corn for Grain, Bu.	2,320	140	324,800	70
Soybeans, Bu.	1,590	41.5	66,100	67
Wheat, Bu.	-	-	-	-
Alfalfa Hay, Ton	7,360	3.20	23,600	14
Other Hay, Ton	-	-	-	-

Livestock	Number	Rank
All Cattle & Calves (1/01/10)	11,900	40
Milk Cows (1/01/10)	-	-
All Hogs & Pigs (12/01/09)	1,500	62
Stock Sheep (1/01/10)	3,300	4

Number of Farms = 410
 Average Farm Size = 210 Acres
 Total Land in Farms = 86,000 Acres
 Non-irrigated cropland rent per acre = \$36.50
 Commercial Grain Storage Capacity (bu.) = 5,000

Harrison



2008 Cash Receipts from Marketing of Farm Commodities

Corn	\$1,279,000	Dairy & Milk	\$4,019,000
Soybeans	\$545,000	Cattle & Calves	\$4,297,000
Wheat	\$137,000	Hogs & Pigs	\$180,000
Oats & Hay	\$1,892,000	Poultry & Other Livestock	\$2,001,000
Other Crops	\$1,940,000	Total	\$16,290,000
Average per farm		\$39,732	

2007 Census of Agriculture Land in Farms Utilization

Use	Percent
Cropland	38
Permanent Pasture	42
Woodland not pastured	14
Other land	6

2009 Crops	Acres Harvested	Yield	Production	Rank
Corn for Grain, Bu.	72,000	181	13,014,400	12
Soybeans, Bu.	96,000	54.0	5,172,400	15
Wheat, Bu.	39,000	80.0	3,122,100	4
Alfalfa Hay, Ton	3,070	3.95	12,100	30
Other Hay, Ton	-	-	-	-

Livestock	Number	Rank
All Cattle & Calves (1/01/10)	6,600	67
Milk Cows (1/01/10)	2,000	37
All Hogs & Pigs (12/01/09)	13,000	39
Stock Sheep (1/01/10)	-	-

Number of Farms = 880
 Average Farm Size = 261 Acres
 Total Land in Farms = 230,000 Acres
 Non-irrigated cropland rent per acre = \$123.00
 Commercial Grain Storage Capacity (bu.) = 13,567,000

Henry



2008 Cash Receipts from Marketing of Farm Commodities

Corn	\$46,563,000	Dairy & Milk	\$9,023,000
Soybeans	\$38,396,000	Cattle & Calves	\$1,629,000
Wheat	\$18,080,000	Hogs & Pigs	\$2,973,000
Oats & Hay	\$1,031,000	Poultry & Other Livestock	\$335,000
Other Crops	\$14,688,000	Total	\$132,719,000
Average per farm		\$150,817	

2007 Census of Agriculture Land in Farms Utilization

Use	Percent
Cropland	94
Permanent Pasture	1
Woodland not pastured	3
Other land	3

TABLE 81

COUNTY SUMMARIES

Highland				
2009 Crops	Acres Harvested	Yield	Production	Rank
Corn for Grain, Bu.	34,600	179	6,191,400	39
Soybeans, Bu.	94,300	47.0	4,419,900	23
Wheat, Bu.	9,930	72.5	717,600	31
Alfalfa Hay, Ton	-	-	-	-
Other Hay, Ton	9,650	2.60	25,000	22
Livestock	Number	Rank		
All Cattle & Calves (1/01/10)	20,400	17		
Milk Cows (1/01/10)	1,300	42		
All Hogs & Pigs (12/01/09)	17,300	32		
Stock Sheep (1/01/10)	2,600	7		

Number of Farms = 1,520
 Average Farm Size = 176 Acres
 Total Land in Farms = 268,000 Acres
 Non-irrigated cropland rent per acre = \$87.00
 Commercial Grain Storage Capacity (bu.) = -



2008 Cash Receipts from Marketing of Farm Commodities

Corn	\$23,780,000	Dairy & Milk	\$4,078,000
Soybeans	\$34,974,000	Cattle & Calves	\$5,925,000
Wheat	\$4,514,000	Hogs & Pigs	\$3,063,000
Oats & Hay	\$1,557,000	Poultry & Other Livestock	\$1,178,000
Other Crops	\$4,959,000	Total	\$84,027,000
Average per farm		\$55,647	

2007 Census of Agriculture Land in Farms Utilization

Use	Percent
Cropland	71
Permanent Pasture	14
Woodland not pastured	10
Other land	5

Hocking				
2009 Crops	Acres Harvested	Yield	Production	Rank
Corn for Grain, Bu.	-	-	-	-
Soybeans, Bu.	2,390	48.0	114,300	66
Wheat, Bu.	-	-	-	-
Alfalfa Hay, Ton	-	-	-	-
Other Hay, Ton	-	-	-	-
Livestock	Number	Rank		
All Cattle & Calves (1/01/10)	2,900	78		
Milk Cows (1/01/10)	-	-		
All Hogs & Pigs (12/01/09)	1,100	66		
Stock Sheep (1/01/10)	-	-		

Number of Farms = 380
 Average Farm Size = 108 Acres
 Total Land in Farms = 41,000 Acres
 Non-irrigated cropland rent per acre = \$56.50
 Commercial Grain Storage Capacity (bu.) = 1,296,000



2008 Cash Receipts from Marketing of Farm Commodities

Corn	\$1,073,000	Dairy & Milk	\$236,000
Soybeans	\$1,023,000	Cattle & Calves	\$1,179,000
Wheat	\$177,000	Hogs & Pigs	\$158,000
Oats & Hay	\$587,000	Poultry & Other Livestock	\$335,000
Other Crops	\$1,274,000	Total	\$6,043,000
Average per farm		\$15,904	

2007 Census of Agriculture Land in Farms Utilization

Use	Percent
Cropland	37
Permanent Pasture	24
Woodland not pastured	32
Other land	8

TABLE 81

COUNTY SUMMARIES

2009 Crops	Acres Harvested	Yield	Production	Rank
Corn for Grain, Bu.	19,600	172	3,371,200	50
Soybeans, Bu.	14,200	48.0	681,200	60
Wheat, Bu.	-	-	-	-
Alfalfa Hay, Ton	14,100	4.25	60,200	2
Other Hay, Ton	14,100	2.95	41,800	6

Livestock	Number	Rank
All Cattle & Calves (1/01/10)	53,900	3
Milk Cows (1/01/10)	14,000	3
All Hogs & Pigs (12/01/09)	7,400	46
Stock Sheep (1/01/10)	3,200	6

Number of Farms = 1,520
 Average Farm Size = 120 Acres
 Total Land in Farms = 183,000 Acres
 Non-irrigated cropland rent per acre = \$67.00
 Commercial Grain Storage Capacity (bu.) = 81,000

2008 Cash Receipts from Marketing of Farm Commodities

Corn	\$12,396,000	Dairy & Milk	\$41,252,000
Soybeans	\$5,695,000	Cattle & Calves	\$14,350,000
Wheat	\$873,000	Hogs & Pigs	\$1,667,000
Oats & Hay	\$4,650,000	Poultry & Other Livestock	\$45,763,000
Other Crops	\$9,746,000	Total	\$136,391,000
Average per farm		\$89,731	

Holmes



2007 Census of Agriculture Land in Farms Utilization

Use	Percent
Cropland	50
Permanent Pasture	24
Woodland not pastured	19
Other land	6

2009 Crops	Acres Harvested	Yield	Production	Rank
Corn for Grain, Bu.	66,600	175	11,655,000	20
Soybeans, Bu.	89,100	47.5	4,241,800	25
Wheat, Bu.	25,700	67.0	1,718,300	15
Alfalfa Hay, Ton	3,060	4.00	12,200	29
Other Hay, Ton	3,240	2.50	8,100	35

Livestock	Number	Rank
All Cattle & Calves (1/01/10)	9,000	55
Milk Cows (1/01/10)	3,800	23
All Hogs & Pigs (12/01/09)	14,800	36
Stock Sheep (1/01/10)	1,100	27

Number of Farms = 770
 Average Farm Size = 282 Acres
 Total Land in Farms = 217,000 Acres
 Non-irrigated cropland rent per acre = \$102.00
 Commercial Grain Storage Capacity (bu.) = 13,498,000

2008 Cash Receipts from Marketing of Farm Commodities

Corn	\$40,600,000	Dairy & Milk	\$12,785,000
Soybeans	\$32,988,000	Cattle & Calves	\$3,145,000
Wheat	\$12,156,000	Hogs & Pigs	\$2,995,000
Oats & Hay	\$808,000	Poultry & Other Livestock	\$4,440,000
Other Crops	\$14,475,000	Total	\$124,394,000
Average per farm		\$161,551	

Huron



2007 Census of Agriculture Land in Farms Utilization

Use	Percent
Cropland	85
Permanent Pasture	3
Woodland not pastured	8
Other land	4

TABLE 81

COUNTY SUMMARIES

2009 Crops				
	Acres Harvested	Yield	Production	Rank
Corn for Grain, Bu.	-	-	-	-
Soybeans, Bu.	-	-	-	-
Wheat, Bu.	-	-	-	-
Alfalfa Hay, Ton	-	-	-	-
Other Hay, Ton	14,400	2.20	32,000	12
Livestock				
	Number	Rank		
All Cattle & Calves (1/01/10)	12,600	37		
Milk Cows (1/01/10)	-	-		
All Hogs & Pigs (12/01/09)	-	-		
Stock Sheep (1/01/10)	-	-		
Number of Farms = 460				
Average Farm Size = 157 Acres				
Total Land in Farms = 72,000 Acres				
Non-irrigated cropland rent per acre = \$40.00				
Commercial Grain Storage Capacity (bu.) = 111,000				

Jackson



2008 Cash Receipts from Marketing of Farm Commodities

Corn	\$1,183,000	Dairy & Milk	\$394,000
Soybeans	\$1,141,000	Cattle & Calves	\$3,342,000
Wheat	\$401,000	Hogs & Pigs	\$45,000
Oats & Hay	\$1,371,000	Poultry & Other Livestock	\$397,000
Other Crops	\$1,429,000	Total	\$9,702,000
Average per farm		\$21,561	

2007 Census of Agriculture Land in Farms Utilization

Use	Percent
Cropland	40
Permanent Pasture	39
Woodland not pastured	17
Other land	5

2009 Crops				
	Acres Harvested	Yield	Production	Rank
Corn for Grain, Bu.	1,410	143	201,800	73
Soybeans, Bu.	-	-	-	-
Wheat, Bu.	-	-	-	-
Alfalfa Hay, Ton	-	-	-	-
Other Hay, Ton	-	-	-	-
Livestock				
	Number	Rank		
All Cattle & Calves (1/01/10)	10,500	45		
Milk Cows (1/01/10)	-	-		
All Hogs & Pigs (12/01/09)	-	-		
Stock Sheep (1/01/10)	-	-		
Number of Farms = 480				
Average Farm Size = 148 Acres				
Total Land in Farms = 71,000 Acres				
Non-irrigated cropland rent per acre = \$38.00				
Commercial Grain Storage Capacity (bu.) = 8,000				

Jefferson



2008 Cash Receipts from Marketing of Farm Commodities

Corn	\$468,000	Dairy & Milk	\$3,428,000
Soybeans	\$138,000	Cattle & Calves	\$2,724,000
Wheat	\$137,000	Hogs & Pigs	\$158,000
Oats & Hay	\$1,473,000	Poultry & Other Livestock	\$402,000
Other Crops	\$1,594,000	Total	\$10,522,000
Average per farm		\$21,921	

2007 Census of Agriculture Land in Farms Utilization

Use	Percent
Cropland	39
Permanent Pasture	34
Woodland not pastured	23
Other land	4

TABLE 81

COUNTY SUMMARIES

2009 Crops	Acres Harvested	Yield	Production	Rank
Corn for Grain, Bu.	43,900	163	7,167,900	37
Soybeans, Bu.	51,100	49.0	2,502,200	41
Wheat, Bu.	-	-	-	-
Alfalfa Hay, Ton	8,860	3.70	32,800	5
Other Hay, Ton	11,400	2.25	25,400	20

Livestock	Number	Rank
All Cattle & Calves (1/01/10)	19,200	22
Milk Cows (1/01/10)	4,500	20
All Hogs & Pigs (12/01/09)	16,000	35
Stock Sheep (1/01/10)	9,200	1

Number of Farms = 1,270
 Average Farm Size = 155 Acres
 Total Land in Farms = 197,000 Acres
 Non-irrigated cropland rent per acre = -
 Commercial Grain Storage Capacity (bu.) = 832,000

2008 Cash Receipts from Marketing of Farm Commodities

Corn	\$28,606,000	Dairy & Milk	\$20,843,000
Soybeans	\$20,849,000	Cattle & Calves	\$6,150,000
Wheat	\$2,566,000	Hogs & Pigs	\$3,266,000
Oats & Hay	\$2,386,000	Poultry & Other Livestock	\$2,501,000
Other Crops	\$10,070,000	Total	\$97,235,000
Average per farm		\$76,563	



2007 Census of Agriculture Land in Farms Utilization

Use	Percent
Cropland	69
Permanent Pasture	14
Woodland not pastured	11
Other land	6

2009 Crops	Acres Harvested	Yield	Production	Rank
Corn for Grain, Bu.	-	-	-	-
Soybeans, Bu.	-	-	-	-
Wheat, Bu.	-	-	-	-
Alfalfa Hay, Ton	-	-	-	-
Other Hay, Ton	1,720	2.65	4,600	37

Livestock	Number	Rank
All Cattle & Calves (1/01/10)	-	-
Milk Cows (1/01/10)	-	-
All Hogs & Pigs (12/01/09)	-	-
Stock Sheep (1/01/10)	-	-

Number of Farms = 240
 Average Farm Size = 67 Acres
 Total Land in Farms = 16,000 Acres
 Non-irrigated cropland rent per acre = -
 Commercial Grain Storage Capacity (bu.) = -

2008 Cash Receipts from Marketing of Farm Commodities

Corn	\$185,000	Dairy & Milk	\$315,000
Soybeans	\$182,000	Cattle & Calves	\$225,000
Wheat	\$33,000	Hogs & Pigs	\$23,000
Oats & Hay	\$231,000	Poultry & Other Livestock	\$264,000
Other Crops	\$46,827,000	Total	\$48,285,000
Average per farm		\$201,187	



2007 Census of Agriculture Land in Farms Utilization

Use	Percent
Cropland	61
Permanent Pasture	10
Woodland not pastured	17
Other land	12

TABLE 81

COUNTY SUMMARIES

2009 Crops	Acres Harvested	Yield	Production	Rank
Corn for Grain, Bu.	-	-	-	-
Soybeans, Bu.	-	-	-	-
Wheat, Bu.	-	-	-	-
Alfalfa Hay, Ton	-	-	-	-
Other Hay, Ton	6,670	2.10	14,100	33

Livestock	Number	Rank
All Cattle & Calves (1/01/10)	6,700	67
Milk Cows (1/01/10)	-	-
All Hogs & Pigs (12/01/09)	-	-
Stock Sheep (1/01/10)	-	-

Number of Farms = 650
 Average Farm Size = 102 Acres
 Total Land in Farms = 66,000 Acres
 Non-irrigated cropland rent per acre = \$50.00
 Commercial Grain Storage Capacity (bu.) = -

Lawrence



2008 Cash Receipts from Marketing of Farm Commodities

Corn	\$304,000	Dairy & Milk	\$985,000
Soybeans	\$586,000	Cattle & Calves	\$1,994,000
Wheat	\$172,000	Hogs & Pigs	\$23,000
Oats & Hay	\$603,000	Poultry & Other Livestock	\$613,000
Other Crops	\$1,867,000	Total	\$7,146,000
Average per farm		\$10,993	

22007 Census of Agriculture Land in Farms Utilization

Use	Percent
Cropland	21
Permanent Pasture	53
Woodland not pastured	19
Other land	7

2008 Crops	Acres Harvested	Yield	Production	Rank
Corn for Grain, Bu.	47,800	171	8,173,800	33
Soybeans, Bu.	63,700	46.5	2,973,900	39
Wheat, Bu.	-	-	-	-
Alfalfa Hay, Ton	8,070	2.85	22,900	16
Other Hay, Ton	14,000	2.00	28,000	16

Livestock	Number	Rank
All Cattle & Calves (1/01/10)	22,900	14
Milk Cows (1/01/10)	2,400	34
All Hogs & Pigs (12/01/09)	23,200	25
Stock Sheep (1/01/10)	3,300	4

Number of Farms = 1,400
 Average Farm Size = 157 Acres
 Total Land in Farms = 220,000 Acres
 Non-irrigated cropland rent per acre = \$81.00
 Commercial Grain Storage Capacity (bu.) = 5,454,000

Licking



2008 Cash Receipts from Marketing of Farm Commodities

Corn	\$31,720,000	Dairy & Milk	\$8,510,000
Soybeans	\$28,549,000	Cattle & Calves	\$6,375,000
Wheat	\$4,052,000	Hogs & Pigs	\$4,527,000
Oats & Hay	\$2,009,000	Poultry & Other Livestock	\$87,698,000
Other Crops	\$16,484,000	Total	\$189,923,000
Average per farm		\$133,749	

2007 Census of Agriculture Land in Farms Utilization

Use	Percent
Cropland	72
Permanent Pasture	15
Woodland not pastured	8
Other land	5

TABLE 81

COUNTY SUMMARIES

2009 Crops	Acres Harvested	Yield	Production	Rank
Corn for Grain, Bu.	65,900	180	11,862,000	19
Soybeans, Bu.	88,300	51.0	4,500,900	19
Wheat, Bu.	10,200	75.0	766,700	30
Alfalfa Hay, Ton	5,180	3.80	19,800	18
Other Hay, Ton	-	-	-	-

Livestock	Number	Rank
All Cattle & Calves (1/01/10)	10,900	43
Milk Cows (1/01/10)	3,100	30
All Hogs & Pigs (12/01/09)	22,200	26
Stock Sheep (1/01/10)	1,400	18

Number of Farms = 930

Average Farm Size = 211 Acres

Total Land in Farms = 196,000 Acres

Non-irrigated cropland rent per acre = \$105.00

Commercial Grain Storage Capacity (bu.) = 2,174,000

Logan



2008 Cash Receipts from Marketing of Farm Commodities

Corn	\$41,739,000	Dairy & Milk	\$12,805,000
Soybeans	\$35,728,000	Cattle & Calves	\$3,538,000
Wheat	\$4,231,000	Hogs & Pigs	\$4,189,000
Oats & Hay	\$1,223,000	Poultry & Other Livestock	\$821,000
Other Crops	\$3,000,000	Total	\$107,274,000
Average per farm		\$114,121	

2007 Census of Agriculture Land in Farms Utilization

Use	Percent
Cropland	82
Permanent Pasture	7
Woodland not pastured	7
Other land	4

2009 Crops	Acres Harvested	Yield	Production	Rank
Corn for Grain, Bu.	24,700	161	3,976,700	46
Soybeans, Bu.	51,600	44.5	2,301,300	42
Wheat, Bu.	10,400	55.0	573,100	36
Alfalfa Hay, Ton	-	-	-	-
Other Hay, Ton	-	-	-	-

Livestock	Number	Rank
All Cattle & Calves (1/01/10)	10,900	43
Milk Cows (1/01/10)	3,700	24
All Hogs & Pigs (12/01/09)	6,500	48
Stock Sheep (1/01/10)	-	-

Number of Farms = 840

Average Farm Size = 140 Acres

Total Land in Farms = 118,000 Acres

Non-irrigated cropland rent per acre = \$70.00

Commercial Grain Storage Capacity (bu.) = 850,000

Lorain



2008 Cash Receipts from Marketing of Farm Commodities

Corn	\$16,350,000	Dairy & Milk	\$13,692,000
Soybeans	\$20,999,000	Cattle & Calves	\$3,005,000
Wheat	\$4,728,000	Hogs & Pigs	\$1,441,000
Oats & Hay	\$1,041,000	Poultry & Other Livestock	\$1,085,000
Other Crops	\$29,493,000	Total	\$91,834,000
Average per farm		\$109,326	

2007 Census of Agriculture Land in Farms Utilization

Use	Percent
Cropland	81
Permanent Pasture	6
Woodland not pastured	8
Other land	5

TABLE 81

COUNTY SUMMARIES

2009 Crops	Acres Harvested	Yield	Production	Rank
Corn for Grain, Bu.	21,900	174	3,810,600	49
Soybeans, Bu.	29,300	50.5	1,478,500	50
Wheat, Bu.	-	-	-	-
Alfalfa Hay, Ton	-	-	-	-
Other Hay, Ton	-	-	-	-

Livestock	Number	Rank
All Cattle & Calves (1/01/10)	-	-
Milk Cows (1/01/10)	-	-
All Hogs & Pigs (12/01/09)	3,900	56
Stock Sheep (1/01/10)	-	-

Number of Farms = 360
 Average Farm Size = 167 Acres
 Total Land in Farms = 60,000 Acres
 Non-irrigated cropland rent per acre = \$112.00
 Commercial Grain Storage Capacity (bu.) = 55,905,000

2008 Cash Receipts from Marketing of Farm Commodities

Corn	\$14,800,000	Dairy & Milk	\$296,000
Soybeans	\$12,301,000	Cattle & Calves	\$281,000
Wheat	\$3,724,000	Hogs & Pigs	\$991,000
Oats & Hay	\$216,000	Poultry & Other Livestock	\$364,000
Other Crops	\$25,882,000	Total	\$58,854,000
Average per farm		\$168,156	

Lucas



2007 Census of Agriculture Land in Farms Utilization

Use	Percent
Cropland	92
Permanent Pasture	3
Woodland not pastured	3
Other land	2

2009 Crops	Acres Harvested	Yield	Production	Rank
Corn for Grain, Bu.	87,000	189	16,443,000	2
Soybeans, Bu.	117,300	54.5	6,382,700	3
Wheat, Bu.	11,800	81.5	961,600	26
Alfalfa Hay, Ton	2,860	3.00	8,600	36
Other Hay, Ton	-	-	-	-

Livestock	Number	Rank
All Cattle & Calves (1/01/10)	11,300	41
Milk Cows (1/01/10)	6,500	14
All Hogs & Pigs (12/01/09)	24,200	24
Stock Sheep (1/01/10)	1,000	36

Number of Farms = 710
 Average Farm Size = 349 Acres
 Total Land in Farms = 248,000 Acres
 Non-irrigated cropland rent per acre = \$117.00
 Commercial Grain Storage Capacity (bu.) = 3,665,000

2008 Cash Receipts from Marketing of Farm Commodities

Corn	\$61,317,000	Dairy & Milk	\$19,483,000
Soybeans	\$54,751,000	Cattle & Calves	\$3,173,000
Wheat	\$6,333,000	Hogs & Pigs	\$6,216,000
Oats & Hay	\$549,000	Poultry & Other Livestock	\$753,000
Other Crops	\$1,850,000	Total	\$154,426,000
Average per farm		\$217,502	

Madison



2007 Census of Agriculture Land in Farms Utilization

Use	Percent
Cropland	89
Permanent Pasture	5
Woodland not pastured	3
Other land	3

TABLE 81

COUNTY SUMMARIES

2009 Crops	Acres Harvested	Yield	Production	Rank
Corn for Grain, Bu.	12,300	157	1,931,100	63
Soybeans, Bu.	13,000	45.5	589,000	64
Wheat, Bu.	-	-	-	-
Alfalfa Hay, Ton	-	-	-	-
Other Hay, Ton	5,580	2.70	15,100	31

Livestock	Number	Rank
All Cattle & Calves (1/01/10)	14,700	33
Milk Cows (1/01/10)	5,700	17
All Hogs & Pigs (12/01/09)	1,300	64
Stock Sheep (1/01/10)	-	-

Number of Farms = 560

Average Farm Size = 113 Acres

Total Land in Farms = 63,000 Acres

Non-irrigated cropland rent per acre = \$39.00

Commercial Grain Storage Capacity (bu.) = 1,527,000

Mahoning



2008 Cash Receipts from Marketing of Farm Commodities

Corn	\$6,894,000	Dairy & Milk	\$17,592,000
Soybeans	\$6,618,000	Cattle & Calves	\$3,819,000
Wheat	\$1,699,000	Hogs & Pigs	\$270,000
Oats & Hay	\$1,297,000	Poultry & Other Livestock	\$9,081,000
Other Crops	\$8,903,000	Total	\$56,173,000
Average per farm		\$100,309	

2007 Census of Agriculture Land in Farms Utilization

Use	Percent
Cropland	69
Permanent Pasture	14
Woodland not pastured	12
Other land	6

2009 Crops	Acres Harvested	Yield	Production	Rank
Corn for Grain, Bu.	54,100	183	9,900,300	25
Soybeans, Bu.	103,400	53.0	5,478,200	10
Wheat, Bu.	15,500	71.5	1,107,700	22
Alfalfa Hay, Ton	1,300	4.10	5,300	43
Other Hay, Ton	-	-	-	-

Livestock	Number	Rank
All Cattle & Calves (1/01/10)	6,800	66
Milk Cows (1/01/10)	4,100	21
All Hogs & Pigs (12/01/09)	47,600	12
Stock Sheep (1/01/10)	2,300	10

Number of Farms = 670

Average Farm Size = 309 Acres

Total Land in Farms = 207,000 Acres

Non-irrigated cropland rent per acre = \$114.00

Commercial Grain Storage Capacity (bu.) = 13,449,000

Marion



2008 Cash Receipts from Marketing of Farm Commodities

Corn	\$38,117,000	Dairy & Milk	\$13,632,000
Soybeans	\$38,647,000	Cattle & Calves	\$1,713,000
Wheat	\$6,138,000	Hogs & Pigs	\$10,675,000
Oats & Hay	\$371,000	Poultry & Other Livestock	\$815,000
Other Crops	\$1,458,000	Total	\$111,567,000
Average per farm		\$164,068	

2007 Census of Agriculture Land in Farms Utilization

Use	Percent
Cropland	90
Permanent Pasture	3
Woodland not pastured	4
Other land	4

TABLE 81

COUNTY SUMMARIES

2009 Crops	Acres Harvested	Yield	Production	Rank
Corn for Grain, Bu.	16,200	165	2,673,000	61
Soybeans, Bu.	27,000	46.5	1,255,300	53
Wheat, Bu.	-	-	-	-
Alfalfa Hay, Ton	6,940	3.80	26,200	9
Other Hay, Ton	6,960	2.70	18,800	26

Livestock	Number	Rank
All Cattle & Calves (1/01/10)	9,700	53
Milk Cows (1/01/10)	3,400	25
All Hogs & Pigs (12/01/09)	1,000	67
Stock Sheep (1/01/10)	-	-

Number of Farms = 890
 Average Farm Size = 101 Acres
 Total Land in Farms = 90,000 Acres
 Non-irrigated cropland rent per acre = \$69.00
 Commercial Grain Storage Capacity (bu.) = 228,000

Medina



2008 Cash Receipts from Marketing of Farm Commodities

Corn	\$9,643,000	Dairy & Milk	\$11,012,000
Soybeans	\$11,677,000	Cattle & Calves	\$3,145,000
Wheat	\$2,011,000	Hogs & Pigs	\$225,000
Oats & Hay	\$1,688,000	Poultry & Other Livestock	\$1,413,000
Other Crops	\$12,717,000	Total	\$53,533,000
Average per farm		\$59,481	

2007 Census of Agriculture Land in Farms Utilization

Use	Percent
Cropland	75
Permanent Pasture	9
Woodland not pastured	10
Other land	6

2009 Crops	Acres Harvested	Yield	Production	Rank
Corn for Grain, Bu.	1,900	133	252,700	72
Soybeans, Bu.	1,390	45.5	63,000	68
Wheat, Bu.	-	-	-	-
Alfalfa Hay, Ton	-	-	-	-
Other Hay, Ton	14,200	2.00	28,400	15

Livestock	Number	Rank
All Cattle & Calves (1/01/10)	10,200	47
Milk Cows (1/01/10)	-	-
All Hogs & Pigs (12/01/09)	-	-
Stock Sheep (1/01/10)	-	-

Number of Farms = 550
 Average Farm Size = 138 Acres
 Total Land in Farms = 76,000 Acres
 Non-irrigated cropland rent per acre = \$47.50
 Commercial Grain Storage Capacity (bu.) = -

Meigs



2008 Cash Receipts from Marketing of Farm Commodities

Corn	\$1,188,000	Dairy & Milk	\$2,797,000
Soybeans	\$582,000	Cattle & Calves	\$2,949,000
Wheat	\$132,000	Hogs & Pigs	\$68,000
Oats & Hay	\$1,214,000	Poultry & Other Livestock	\$502,000
Other Crops	\$12,011,000	Total	\$21,443,000
Average per farm		\$39,708	

2007 Census of Agriculture Land in Farms Utilization

Use	Percent
Cropland	30
Permanent Pasture	40
Woodland not pastured	26
Other land	5

TABLE 81

COUNTY SUMMARIES

2009 Crops				
	Acres Harvested	Yield	Production	Rank
Corn for Grain, Bu.	85,900	152	13,056,800	11
Soybeans, Bu.	97,600	42.0	4,110,400	27
Wheat, Bu.	27,900	75.5	2,112,300	7
Alfalfa Hay, Ton	-	-	-	-
Other Hay, Ton	-	-	-	-
Livestock				
	Number	Rank		
All Cattle & Calves (1/01/10)	72,000	2		
Milk Cows (1/01/10)	20,800	2		
All Hogs & Pigs (12/01/09)	290,300	1		
Stock Sheep (1/01/10)	2,300	10		
Number of Farms = 1,290				
Average Farm Size = 228 Acres				
Total Land in Farms = 294,000 Acres				
Non-irrigated cropland rent per acre = \$133.00				
Commercial Grain Storage Capacity (bu.) = 5,537,000				

Mercer



2008 Cash Receipts from Marketing of Farm Commodities

Corn	\$63,449,000	Dairy & Milk	\$83,627,000
Soybeans	\$42,270,000	Cattle & Calves	\$15,445,000
Wheat	\$11,784,000	Hogs & Pigs	\$62,835,000
Oats & Hay	\$2,088,000	Poultry & Other Livestock	\$231,991,000
Other Crops	\$7,093,000	Total	\$520,581,000
Average per farm		\$400,447	

2007 Census of Agriculture Land in Farms Utilization

Use	Percent
Cropland	90
Permanent Pasture	2
Woodland not pastured	4
Other land	4

2009 Crops				
	Acres Harvested	Yield	Production	Rank
Corn for Grain, Bu.	66,800	192	12,825,600	13
Soybeans, Bu.	79,600	53.5	4,255,800	24
Wheat, Bu.	-	-	-	-
Alfalfa Hay, Ton	-	-	-	-
Other Hay, Ton	-	-	-	-
Livestock				
	Number	Rank		
All Cattle & Calves (1/01/10)	10,100	49		
Milk Cows (1/01/10)	1,300	42		
All Hogs & Pigs (12/01/09)	13,600	37		
Stock Sheep (1/01/10)	2,000	14		

Number of Farms = 1,040
 Average Farm Size = 189 Acres
 Total Land in Farms = 197,000 Acres
 Non-irrigated cropland rent per acre = \$132.00
 Commercial Grain Storage Capacity (bu.) = 5,649,000

Miami



2008 Cash Receipts from Marketing of Farm Commodities

Corn	\$47,498,000	Dairy & Milk	\$4,511,000
Soybeans	\$40,463,000	Cattle & Calves	\$2,415,000
Wheat	\$3,970,000	Hogs & Pigs	\$2,770,000
Oats & Hay	\$604,000	Poultry & Other Livestock	\$2,122,000
Other Crops	\$4,453,000	Total	\$108,806,000
Average per farm		\$104,621	

2007 Census of Agriculture Land in Farms Utilization

Use	Percent
Cropland	89
Permanent Pasture	4
Woodland not pastured	3
Other land	4

TABLE 81

COUNTY SUMMARIES

2009 Crops	Acres Harvested	Yield	Production	Rank
Corn for Grain, Bu.	-	-	-	-
Soybeans, Bu.	-	-	-	-
Wheat, Bu.	-	-	-	-
Alfalfa Hay, Ton	-	-	-	-
Other Hay, Ton	16,000	2.30	36,400	9

Livestock	Number	Rank
All Cattle & Calves (1/01/10)	14,200	35
Milk Cows (1/01/10)	-	-
All Hogs & Pigs (12/01/09)	-	-
Stock Sheep (1/01/10)	-	-

Number of Farms = 630
 Average Farm Size = 157 Acres
 Total Land in Farms = 99,000 Acres
 Non-irrigated cropland rent per acre = \$27.00
 Commercial Grain Storage Capacity (bu.) = 7,000

Monroe



2008 Cash Receipts from Marketing of Farm Commodities

Corn	\$297,000	Dairy & Milk	\$3,743,000
Soybeans	\$27,000	Cattle & Calves	\$4,072,000
Wheat	\$35,000	Hogs & Pigs	\$248,000
Oats & Hay	\$1,644,000	Poultry & Other Livestock	\$492,000
Other Crops	\$2,428,000	Total	\$12,985,000
Average per farm		\$20,611	

2007 Census of Agriculture Land in Farms Utilization

Use	Percent
Cropland	25
Permanent Pasture	44
Woodland not pastured	26
Other land	4

2009 Crops	Acres Harvested	Yield	Production	Rank
Corn for Grain, Bu.	35,100	169	5,931,900	40
Soybeans, Bu.	42,600	51.5	2,189,700	43
Wheat, Bu.	3,460	76.5	264,600	41
Alfalfa Hay, Ton	-	-	-	-
Other Hay, Ton	-	-	-	-

Livestock	Number	Rank
All Cattle & Calves (1/01/10)	7,500	62
Milk Cows (1/01/10)	-	-
All Hogs & Pigs (12/01/09)	9,500	41
Stock Sheep (1/01/10)	-	-

Number of Farms = 790
 Average Farm Size = 143 Acres
 Total Land in Farms = 113,000 Acres
 Non-irrigated cropland rent per acre = \$102.00
 Commercial Grain Storage Capacity (bu.) = 5,328,000

Montgomery



2008 Cash Receipts from Marketing of Farm Commodities

Corn	\$19,478,000	Dairy & Milk	\$1,497,000
Soybeans	\$16,073,000	Cattle & Calves	\$1,797,000
Wheat	\$1,600,000	Hogs & Pigs	\$2,207,000
Oats & Hay	\$498,000	Poultry & Other Livestock	\$618,000
Other Crops	\$13,509,000	Total	\$57,278,000
Average per farm		\$72,503	

2007 Census of Agriculture Land in Farms Utilization

Use	Percent
Cropland	86
Permanent Pasture	5
Woodland not pastured	5
Other land	4

TABLE 81

COUNTY SUMMARIES

Morgan				
2009 Crops	Acres Harvested	Yield	Production	Rank
Corn for Grain, Bu.	3,060	152	465,100	69
Soybeans, Bu.	1,080	40.0	43,300	69
Wheat, Bu.	-	-	-	-
Alfalfa Hay, Ton	-	-	-	-
Other Hay, Ton	12,600	2.30	28,800	13
Livestock	Number	Rank		
All Cattle & Calves (1/01/10)	14,800	31		
Milk Cows (1/01/10)	1,000	47		
All Hogs & Pigs (12/01/09)	3,500	57		
Stock Sheep (1/01/10)	1,100	27		

Number of Farms = 520
 Average Farm Size = 200 Acres
 Total Land in Farms = 104,000 Acres
 Non-irrigated cropland rent per acre = \$33.00
 Commercial Grain Storage Capacity (bu.) = -



2008 Cash Receipts from Marketing of Farm Commodities

Corn	\$1,407,000	Dairy & Milk	\$3,979,000
Soybeans	\$344,000	Cattle & Calves	\$4,521,000
Wheat	\$172,000	Hogs & Pigs	\$901,000
Oats & Hay	\$1,490,000	Poultry & Other Livestock	\$499,000
Other Crops	\$1,721,000	Total	\$15,034,000
Average per farm	\$28,912		

2007 Census of Agriculture Land in Farms Utilization

Use	Percent
Cropland	26
Permanent Pasture	47
Woodland not pastured	21
Other land	6

Morrow				
2009 Crops	Acres Harvested	Yield	Production	Rank
Corn for Grain, Bu.	34,700	162	5,621,400	41
Soybeans, Bu.	67,000	51.5	3,464,000	33
Wheat, Bu.	14,900	72.0	1,075,700	23
Alfalfa Hay, Ton	4,270	3.25	13,900	24
Other Hay, Ton	-	-	-	-
Livestock	Number	Rank		
All Cattle & Calves (1/01/10)	10,000	51		
Milk Cows (1/01/10)	2,000	37		
All Hogs & Pigs (12/01/09)	34,700	17		
Stock Sheep (1/01/10)	2,600	7		

Number of Farms = 870
 Average Farm Size = 187 Acres
 Total Land in Farms = 163,000 Acres
 Non-irrigated cropland rent per acre = \$85.00
 Commercial Grain Storage Capacity (bu.) = 2,232,000



2008 Cash Receipts from Marketing of Farm Commodities

Corn	\$23,585,000	Dairy & Milk	\$6,442,000
Soybeans	\$25,571,000	Cattle & Calves	\$2,864,000
Wheat	\$6,530,000	Hogs & Pigs	\$7,792,000
Oats & Hay	\$924,000	Poultry & Other Livestock	\$1,292,000
Other Crops	\$4,775,000	Total	\$79,776,000
Average per farm	\$91,697		

2007 Census of Agriculture Land in Farms Utilization

Use	Percent
Cropland	80
Permanent Pasture	7
Woodland not pastured	9
Other land	4

TABLE 81

COUNTY SUMMARIES

2009 Crops	Acres Harvested	Yield	Production	Rank
Corn for Grain, Bu.	16,700	181	3,022,700	55
Soybeans, Bu.	10,800	54.5	590,000	63
Wheat, Bu.	1,520	59.0	89,600	47
Alfalfa Hay, Ton	12,500	2.90	36,300	4
Other Hay, Ton	23,500	2.05	47,600	2

Livestock	Number	Rank
AAI Cattle & Calves (1/01/10)	29,400	7
Milk Cows (1/01/10)	1,000	47
All Hogs & Pigs (12/01/09)	20,600	28
Stock Sheep (1/01/10)	3,700	3

Number of Farms = 1,140
 Average Farm Size = 140 Acres
 Total Land in Farms = 160,000 Acres
 Non-irrigated cropland rent per acre = \$55.00
 Commercial Grain Storage Capacity (bu.) = 1,859,000

Muskingum



2008 Cash Receipts from Marketing of Farm Commodities

Corn	\$9,371,000	Dairy & Milk	\$3,448,000
Soybeans	\$4,474,000	Cattle & Calves	\$7,835,000
Wheat	\$618,000	Hogs & Pigs	\$4,662,000
Oats & Hay	\$2,792,000	Poultry & Other Livestock	\$3,592,000
Other Crops	\$4,398,000	Total	\$41,190,000
Average per farm	\$35,817		

2007 Census of Agriculture Land in Farms Utilization	Use	Percent
Cropland		41
Permanent Pasture		39
Woodland not pastured		15
Other land		5

2009 Crops	Acres Harvested	Yield	Production	Rank
Corn for Grain, Bu.	-	-	-	-
Soybeans, Bu.	-	-	-	-
Wheat, Bu.	-	-	-	-
Alfalfa Hay, Ton	2,540	1.70	4,300	46
Other Hay, Ton	16,000	1.80	28,800	13

Livestock	Number	Rank
All Cattle & Calves (1/01/10)	12,100	39
Milk Cows (1/01/10)	-	-
All Hogs & Pigs (12/01/09)	-	-
Stock Sheep (1/01/10)	1,300	22

Number of Farms = 510
 Average Farm Size = 171 Acres
 Total Land in Farms = 87,000 Acres
 Non-irrigated cropland rent per acre = -
 Commercial Grain Storage Capacity (bu.) = 7,000

Noble



2008 Cash Receipts from Marketing of Farm Commodities

Corn	\$240,000	Dairy & Milk	\$630,000
Soybeans	\$27,000	Cattle & Calves	\$3,679,000
Wheat	\$34,000	Hogs & Pigs	\$45,000
Oats & Hay	\$1,648,000	Poultry & Other Livestock	\$502,000
Other Crops	\$454,000	Total	\$7,259,000
Average per farm	\$14,234		

2007 Census of Agriculture Land in Farms Utilization	Use	Percent
Cropland		28
Permanent Pasture		52
Woodland not pastured		15
Other land		5

TABLE 81

COUNTY SUMMARIES

2009 Crops	Acres Harvested	Yield	Production	Rank
Corn for Grain, Bu.	19,500	161	3,139,500	54
Soybeans, Bu.	57,500	50.0	2,861,300	40
Wheat, Bu.	14,600	67.0	981,100	25
Alfalfa Hay, Ton	1,880	4.20	7,900	38
Other Hay, Ton	-	-	-	-

Livestock	Number	Rank
All Cattle & Calves (1/01/10)	1,500	82
Milk Cows (1/01/10)	-	-
All Hogs & Pigs (12/01/09)	4,100	55
Stock Sheep (1/01/10)	-	-

Number of Farms = 590
 Average Farm Size = 197 Acres
 Total Land in Farms = 116,000 Acres
 Non-irrigated cropland rent per acre = \$95.00
 Commercial Grain Storage Capacity (bu.) = 3,110,000

Ottawa



2008 Cash Receipts from Marketing of Farm Commodities

Corn	\$15,242,000	Dairy & Milk	\$808,000
Soybeans	\$21,502,000	Cattle & Calves	\$449,000
Wheat	\$5,317,000	Hogs & Pigs	\$856,000
Oats & Hay	\$532,000	Poultry & Other Livestock	\$331,000
Other Crops	\$7,103,000	Total	\$52,140,000
Average per farm		\$86,900	

2007 Census of Agriculture Land in Farms Utilization

Use	Percent
Cropland	92
Permanent Pasture	1
Woodland not pastured	3
Other land	4

2009 Crops	Acres Harvested	Yield	Production	Rank
Corn for Grain, Bu.	51,500	168	8,652,000	31
Soybeans, Bu.	106,800	50.5	5,368,200	12
Wheat, Bu.	43,400	67.5	2,925,300	6
Alfalfa Hay, Ton	1,990	5.05	10,000	32
Other Hay, Ton	2,000	2.30	4,600	37

Livestock	Number	Rank
All Cattle & Calves (1/01/10)	9,600	54
Milk Cows (1/01/10)	9,300	7
All Hogs & Pigs (12/01/09)	19,200	29
Stock Sheep (1/01/10)	-	-

Number of Farms = 760
 Average Farm Size = 341 Acres
 Total Land in Farms = 259,000 Acres
 Non-irrigated cropland rent per acre = \$104.00
 Commercial Grain Storage Capacity (bu.) = 6,910,000

Paulding



2008 Cash Receipts from Marketing of Farm Commodities

Corn	\$35,251,000	Dairy & Milk	\$27,619,000
Soybeans	\$45,863,000	Cattle & Calves	\$2,331,000
Wheat	\$19,364,000	Hogs & Pigs	\$4,166,000
Oats & Hay	\$386,000	Poultry & Other Livestock	\$7,430,000
Other Crops	\$2,510,000	Total	\$144,921,000
Average per farm		\$188,209	

2007 Census of Agriculture Land in Farms Utilization

Use	Percent
Cropland	92
Permanent Pasture	2
Woodland not pastured	4
Other land	3

TABLE 81

COUNTY SUMMARIES

2009 Crops	Acres Harvested	Yield	Production	Rank
Corn for Grain, Bu.	16,800	165	2,777,800	59
Soybeans, Bu.	14,500	44.5	646,600	61
Wheat, Bu.	2,200	63.5	139,400	45
Alfalfa Hay, Ton	3,230	2.90	9,300	34
Other Hay, Ton	8,710	2.05	17,700	27

Livestock	Number	Rank
All Cattle & Calves (1/01/10)	9,800	52
Milk Cows (1/01/10)	-	-
All Hogs & Pigs (12/01/09)	6,700	47
Stock Sheep (1/01/10)	-	-

Number of Farms = 630
 Average Farm Size = 156 Acres
 Total Land in Farms = 98,000 Acres
 Non-irrigated cropland rent per acre = \$63.50
 Commercial Grain Storage Capacity (bu.) = 247,000

Perry



2008 Cash Receipts from Marketing of Farm Commodities

Corn	\$11,249,000	Dairy & Milk	\$1,537,000
Soybeans	\$6,287,000	Cattle & Calves	\$3,033,000
Wheat	\$945,000	Hogs & Pigs	\$1,284,000
Oats & Hay	\$1,143,000	Poultry & Other Livestock	\$568,000
Other Crops	\$1,835,000	Total	\$27,880,000
Average per farm	\$44,254		

2007 Census of Agriculture Land in Farms Utilization

Use	Percent
Cropland	54
Permanent Pasture	25
Woodland not pastured	17
Other land	4

2009 Crops	Acres Harvested	Yield	Production	Rank
Corn for Grain, Bu.	83,100	185	15,373,500	5
Soybeans, Bu.	114,800	52.5	6,033,100	4
Wheat, Bu.	21,900	75.5	1,655,300	16
Alfalfa Hay, Ton	2,610	4.80	12,500	28
Other Hay, Ton	-	-	-	-

Livestock	Number	Rank
All Cattle & Calves (1/01/10)	8,900	57
Milk Cows (1/01/10)	1,800	40
All Hogs & Pigs (12/01/09)	31,300	19
Stock Sheep (1/01/10)	-	-

Number of Farms = 830
 Average Farm Size = 352 Acres
 Total Land in Farms = 292,000 Acres
 Non-irrigated cropland rent per acre = \$105.00
 Commercial Grain Storage Capacity (bu.) = 5,128,000

Pickaway



2008 Cash Receipts from Marketing of Farm Commodities

Corn	\$52,060,000	Dairy & Milk	\$5,910,000
Soybeans	\$48,581,000	Cattle & Calves	\$2,752,000
Wheat	\$10,281,000	Hogs & Pigs	\$6,238,000
Oats & Hay	\$937,000	Poultry & Other Livestock	\$732,000
Other Crops	\$9,679,000	Total	\$137,171,000
Average per farm	\$165,266		

2007 Census of Agriculture Land in Farms Utilization

Use	Percent
Cropland	88
Permanent Pasture	4
Woodland not pastured	5
Other land	4

TABLE 81

COUNTY SUMMARIES

2009 Crops	Acres Harvested	Yield	Production	Rank
Corn for Grain, Bu.	5,990	169	1,012,300	66
Soybeans, Bu.	-	-	-	-
Wheat, Bu.	850	56.0	47,400	48
Alfalfa Hay, Ton	2,500	2.45	6,100	40
Other Hay, Ton	7,480	2.25	16,700	28

Livestock	Number	Rank
All Cattle & Calves (1/01/10)	7,800	61
Milk Cows (1/01/10)	-	-
All Hogs & Pigs (12/01/09)	1,000	67
Stock Sheep (1/01/10)	-	-

Number of Farms = 540
 Average Farm Size = 146 Acres
 Total Land in Farms = 79,000 Acres
 Non-irrigated cropland rent per acre = \$72.00
 Commercial Grain Storage Capacity (bu.) = -

Pike



2008 Cash Receipts from Marketing of Farm Commodities

Corn	\$2,718,000	Dairy & Milk	\$2,482,000
Soybeans	\$3,296,000	Cattle & Calves	\$2,331,000
Wheat	\$315,000	Hogs & Pigs	\$203,000
Oats & Hay	\$838,000	Poultry & Other Livestock	\$443,000
Other Crops	\$2,352,000	Total	\$14,978,000
Average per farm		\$27,736	

2007 Census of Agriculture Land in Farms Utilization

Use	Percent
Cropland	41
Permanent Pasture	28
Woodland not pastured	24
Other land	6

2009 Crops	Acres Harvested	Yield	Production	Rank
Corn for Grain, Bu.	-	-	-	-
Soybeans, Bu.	-	-	-	-
Wheat, Bu.	4,360	60.5	263,500	42
Alfalfa Hay, Ton	-	-	-	-
Other Hay, Ton	-	-	-	-

Livestock	Number	Rank
All Cattle & Calves (1/01/10)	8,000	60
Milk Cows (1/01/10)	1,900	39
All Hogs & Pigs (12/01/09)	-	-
Stock Sheep (1/01/10)	-	-

Number of Farms = 840
 Average Farm Size = 95 Acres
 Total Land in Farms = 80,000 Acres
 Non-irrigated cropland rent per acre = \$50.00
 Commercial Grain Storage Capacity (bu.) = 1,680,000

Portage



2008 Cash Receipts from Marketing of Farm Commodities

Corn	\$7,202,000	Dairy & Milk	\$7,250,000
Soybeans	\$7,750,000	Cattle & Calves	\$2,555,000
Wheat	\$1,735,000	Hogs & Pigs	\$158,000
Oats & Hay	\$1,684,000	Poultry & Other Livestock	\$1,685,000
Other Crops	\$11,912,000	Total	\$41,930,000
Average per farm		\$50,518	

2007 Census of Agriculture Land in Farms Utilization

Use	Percent
Cropland	67
Permanent Pasture	12
Woodland not pastured	15
Other land	6

TABLE 81

COUNTY SUMMARIES

2009 Crops	Acres Harvested	Yield	Production	Rank
Corn for Grain, Bu.	70,100	191	13,388,800	10
Soybeans, Bu.	82,400	54.0	4,444,800	21
Wheat, Bu.	-	-	-	-
Alfalfa Hay, Ton	-	-	-	-
Other Hay, Ton	-	-	-	-

Livestock	Number	Rank
All Cattle & Calves (1/01/10)	16,100	28
Milk Cows (1/01/10)	-	-
All Hogs & Pigs (12/01/09)	51,500	11
Stock Sheep (1/01/10)	1,000	36

Number of Farms = 1,180
 Average Farm Size = 197 Acres
 Total Land in Farms = 233,000 Acres
 Non-irrigated cropland rent per acre = \$119.00
 Commercial Grain Storage Capacity (bu.) = 4,698,000

2008 Cash Receipts from Marketing of Farm Commodities

Corn	\$44,626,000	Dairy & Milk	\$4,078,000
Soybeans	\$35,597,000	Cattle & Calves	\$4,493,000
Wheat	\$3,324,000	Hogs & Pigs	\$11,621,000
Oats & Hay	\$726,000	Poultry & Other Livestock	\$980,000
Other Crops	\$4,241,000	Total	\$109,686,000
Average per farm		\$92,173	

Preble**2007 Census of Agriculture
Land in Farms Utilization**

Use	Percent
Cropland	87
Permanent Pasture	6
Woodland not pastured	4
Other land	3

2009 Crops	Acres Harvested	Yield	Production	Rank
Corn for Grain, Bu.	66,400	158	10,491,200	24
Soybeans, Bu.	132,800	45.0	5,952,300	5
Wheat, Bu.	53,800	70.5	3,793,200	2
Alfalfa Hay, Ton	-	-	-	-
Other Hay, Ton	-	-	-	-

Livestock	Number	Rank
All Cattle & Calves (1/01/10)	13,500	36
Milk Cows (1/01/10)	5,800	16
All Hogs & Pigs (12/01/09)	84,100	5
Stock Sheep (1/01/10)	1,000	36

Number of Farms = 1,310
 Average Farm Size = 226 Acres
 Total Land in Farms = 296,000 Acres
 Non-irrigated cropland rent per acre = \$104.00
 Commercial Grain Storage Capacity (bu.) = 8,496,000

2008 Cash Receipts from Marketing of Farm Commodities

Corn	\$44,748,000	Dairy & Milk	\$23,049,000
Soybeans	\$52,575,000	Cattle & Calves	\$3,482,000
Wheat	\$22,470,000	Hogs & Pigs	\$18,535,000
Oats & Hay	\$1,352,000	Poultry & Other Livestock	\$9,491,000
Other Crops	\$23,037,000	Total	\$198,740,000
Average per farm		\$151,710	

Putnam**2007 Census of Agriculture
Land in Farms Utilization**

Use	Percent
Cropland	92
Permanent Pasture	1
Woodland not pastured	3
Other land	3

TABLE 81

COUNTY SUMMARIES

2009 Crops	Acres Harvested	Yield	Production	Rank
Corn for Grain, Bu.	29,000	162	4,698,000	45
Soybeans, Bu.	39,900	46.5	1,864,700	46
Wheat, Bu.	9,050	67.5	612,000	34
Alfalfa Hay, Ton	6,390	3.85	24,500	12
Other Hay, Ton	-	-	-	-

Livestock	Number	Rank
All Cattle & Calves (1/01/10)	21,700	16
Milk Cows (1/01/10)	7,000	11
All Hogs & Pigs (12/01/09)	25,300	22
Stock Sheep (1/01/10)	1,100	27

Number of Farms = 990

Average Farm Size = 146 Acres

Total Land in Farms = 145,000 Acres

Non-irrigated cropland rent per acre = \$80.50

Commercial Grain Storage Capacity (bu.) = 2,379,000

Richland



2008 Cash Receipts from Marketing of Farm Commodities

Corn	\$17,103,000	Dairy & Milk	\$24,290,000
Soybeans	\$16,654,000	Cattle & Calves	\$6,094,000
Wheat	\$4,207,000	Hogs & Pigs	\$5,901,000
Oats & Hay	\$1,702,000	Poultry & Other Livestock	\$3,055,000
Other Crops	\$8,373,000	Total	\$87,378,000
Average per farm		\$88,260	

2007 Census of Agriculture Land in Farms Utilization

Use	Percent
Cropland	72
Permanent Pasture	10
Woodland not pastured	12
Other land	5

2009 Crops	Acres Harvested	Yield	Production	Rank
Corn for Grain, Bu.	46,400	190	8,816,000	30
Soybeans, Bu.	61,500	52.5	3,235,600	36
Wheat, Bu.	12,900	71.5	920,600	27
Alfalfa Hay, Ton	7,070	3.95	27,800	8
Other Hay, Ton	10,700	2.50	26,500	18

Livestock	Number	Rank
All Cattle & Calves (1/01/10)	15,500	30
Milk Cows (1/01/10)	-	-
All Hogs & Pigs (12/01/09)	2,200	59
Stock Sheep (1/01/10)	1,100	27

Number of Farms = 1,000

Average Farm Size = 216 Acres

Total Land in Farms = 216,000 Acres

Non-irrigated cropland rent per acre = \$86.00

Commercial Grain Storage Capacity (bu.) = 2,960,000

Ross



2008 Cash Receipts from Marketing of Farm Commodities

Corn	\$27,402,000	Dairy & Milk	\$2,561,000
Soybeans	\$26,006,000	Cattle & Calves	\$4,662,000
Wheat	\$6,840,000	Hogs & Pigs	\$495,000
Oats & Hay	\$1,715,000	Poultry & Other Livestock	\$740,000
Other Crops	\$4,298,000	Total	\$74,719,000
Average per farm		\$73,254	

2007 Census of Agriculture Land in Farms Utilization

Use	Percent
Cropland	65
Permanent Pasture	14
Woodland not pastured	14
Other land	6

TABLE 81

COUNTY SUMMARIES

2009 Crops	Acres Harvested	Yield	Production	Rank
Corn for Grain, Bu.	62,300	171	10,653,300	23
Soybeans, Bu.	86,900	46.5	4,054,000	28
Wheat, Bu.	20,600	73.0	1,500,200	18
Alfalfa Hay, Ton	4,440	4.30	19,200	19
Other Hay, Ton	-	-	-	-

Livestock	Number	Rank
All Cattle & Calves (1/01/10)	5,400	70
Milk Cows (1/01/10)	-	-
All Hogs & Pigs (12/01/09)	5,700	52
Stock Sheep (1/01/10)	-	-

Number of Farms = 770
 Average Farm Size = 232 Acres
 Total Land in Farms = 179,000 Acres
 Non-irrigated cropland rent per acre = \$100.00
 Commercial Grain Storage Capacity (bu.) = 10,309,000

Sandusky



2008 Cash Receipts from Marketing of Farm Commodities

Corn	\$40,066,000	Dairy & Milk	\$2,167,000
Soybeans	\$31,980,000	Cattle & Calves	\$1,853,000
Wheat	\$8,544,000	Hogs & Pigs	\$1,239,000
Oats & Hay	\$1,206,000	Poultry & Other Livestock	\$368,000
Other Crops	\$21,444,000	Total	\$108,867,000
Average per farm		\$141,386	

2007 Census of Agriculture Land in Farms Utilization

Use	Percent
Cropland	92
Permanent Pasture	2
Woodland not pastured	3
Other land	3

2009 Crops	Acres Harvested	Yield	Production	Rank
Corn for Grain, Bu.	5,810	144	836,600	67
Soybeans, Bu.	13,900	46.0	638,300	62
Wheat, Bu.	-	-	-	-
Alfalfa Hay, Ton	-	-	-	-
Other Hay, Ton	11,500	2.05	23,500	24

Livestock	Number	Rank
All Cattle & Calves (1/01/10)	10,100	49
Milk Cows (1/01/10)	-	-
All Hogs & Pigs (12/01/09)	-	-
Stock Sheep (1/01/10)	-	-

Number of Farms = 760
 Average Farm Size = 136 Acres
 Total Land in Farms = 103,000 Acres
 Non-irrigated cropland rent per acre = \$38.00
 Commercial Grain Storage Capacity (bu.) = -

Scioto



2008 Cash Receipts from Marketing of Farm Commodities

Corn	\$2,980,000	Dairy & Milk	\$1,064,000
Soybeans	\$6,836,000	Cattle & Calves	\$3,173,000
Wheat	\$409,000	Hogs & Pigs	\$68,000
Oats & Hay	\$1,143,000	Poultry & Other Livestock	\$7,750,000
Other Crops	\$2,139,000	Total	\$25,562,000
Average per farm		\$33,634	

2007 Census of Agriculture Land in Farms Utilization

Use	Percent
Cropland	45
Permanent Pasture	25
Woodland not pastured	25
Other land	5

TABLE 81

COUNTY SUMMARIES

2009 Crops	Acres Harvested	Yield	Production	Rank
Corn for Grain, Bu.	76,300	161	12,284,300	15
Soybeans, Bu.	114,200	45.5	5,208,900	13
Wheat, Bu.	44,600	67.5	3,007,200	5
Alfalfa Hay, Ton	2,340	3.85	9,000	35
Other Hay, Ton	-	-	-	-

Livestock	Number	Rank
All Cattle & Calves (1/01/10)	10,200	47
Milk Cows (1/01/10)	-	-
All Hogs & Pigs (12/01/09)	47,500	13
Stock Sheep (1/01/10)	2,300	10

Number of Farms = 1,140
 Average Farm Size = 232 Acres
 Total Land in Farms = 265,000 Acres
 Non-irrigated cropland rent per acre = \$102.00
 Commercial Grain Storage Capacity (bu.) = 10,647,000

2008 Cash Receipts from Marketing of Farm Commodities

Corn	\$49,350,000	Dairy & Milk	\$3,113,000
Soybeans	\$40,075,000	Cattle & Calves	\$3,145,000
Wheat	\$17,298,000	Hogs & Pigs	\$9,774,000
Oats & Hay	\$645,000	Poultry & Other Livestock	\$830,000
Other Crops	\$10,456,000	Total	\$134,686,000
Average per farm		\$118,146	



2007 Census of Agriculture Land in Farms Utilization

Use	Percent
Cropland	88
Permanent Pasture	3
Woodland not pastured	6
Other land	3

2009 Crops	Acres Harvested	Yield	Production	Rank
Corn for Grain, Bu.	66,600	185	12,321,000	14
Soybeans, Bu.	89,000	53.0	4,716,800	18
Wheat, Bu.	19,400	69.0	1,333,800	20
Alfalfa Hay, Ton	-	-	-	-
Other Hay, Ton	-	-	-	-

Livestock	Number	Rank
All Cattle & Calves (1/01/10)	26,700	10
Milk Cows (1/01/10)	7,700	9
All Hogs & Pigs (12/01/09)	85,000	4
Stock Sheep (1/01/10)	1,100	27

Number of Farms = 1,050
 Average Farm Size = 208 Acres
 Total Land in Farms = 218,000 Acres
 Non-irrigated cropland rent per acre = \$118.00
 Commercial Grain Storage Capacity (bu.) = 9,230,000

2008 Cash Receipts from Marketing of Farm Commodities

Corn	\$43,125,000	Dairy & Milk	\$31,185,000
Soybeans	\$38,484,000	Cattle & Calves	\$6,178,000
Wheat	\$8,293,000	Hogs & Pigs	\$17,747,000
Oats & Hay	\$1,109,000	Poultry & Other Livestock	\$4,052,000
Other Crops	\$2,719,000	Total	\$152,891,000
Average per farm		\$145,610	



2007 Census of Agriculture Land in Farms Utilization

Use	Percent
Cropland	87
Permanent Pasture	4
Woodland not pastured	6
Other land	3

TABLE 81

COUNTY SUMMARIES

2009 Crops	Acres Harvested	Yield	Production	Rank
Corn for Grain, Bu.	25,100	155	3,890,500	48
Soybeans, Bu.	26,200	48.0	1,251,200	54
Wheat, Bu.	-	-	-	-
Alfalfa Hay, Ton	6,550	3.85	25,200	11
Other Hay, Ton	-	-	-	-
Livestock	Number	Rank		
All Cattle & Calves (1/01/10)	25,900	12		
Milk Cows (1/01/10)	10,900	5		
All Hogs & Pigs (12/01/09)	5,800	51		
Stock Sheep (1/01/10)	1,300	22		

Number of Farms = 1,290
 Average Farm Size = 106 Acres
 Total Land in Farms = 137,000 Acres
 Non-irrigated cropland rent per acre = \$66.00
 Commercial Grain Storage Capacity (bu.) = 673,000

2008 Cash Receipts from Marketing of Farm Commodities

Corn	\$15,852,000	Dairy & Milk	\$39,912,000
Soybeans	\$11,340,000	Cattle & Calves	\$7,245,000
Wheat	\$2,308,000	Hogs & Pigs	\$1,171,000
Oats & Hay	\$2,161,000	Poultry & Other Livestock	\$66,099,000
Other Crops	\$13,590,000	Total	\$159,677,000
Average per farm		\$123,781	

Stark



2007 Census of Agriculture Land in Farms Utilization

Use	Percent
Cropland	72
Permanent Pasture	14
Woodland not pastured	9
Other land	5

2009 Crops	Acres Harvested	Yield	Production	Rank
Corn for Grain, Bu.	-	-	-	-
Soybeans, Bu.	1,300	30.0	39,300	70
Wheat, Bu.	-	-	-	-
Alfalfa Hay, Ton	950	3.25	3,100	48
Other Hay, Ton	2,220	2.95	6,600	36
Livestock	Number	Rank		
All Cattle & Calves (1/01/10)	1,200	84		
Milk Cows (1/01/10)	-	-		
All Hogs & Pigs (12/01/09)	-	-		
Stock Sheep (1/01/10)	-	-		

Number of Farms = 320
 Average Farm Size = 47 Acres
 Total Land in Farms = 15,000 Acres
 Non-irrigated cropland rent per acre = -
 Commercial Grain Storage Capacity (bu.) = -

2008 Cash Receipts from Marketing of Farm Commodities

Corn	\$758,000	Dairy & Milk	\$611,000
Soybeans	\$669,000	Cattle & Calves	\$421,000
Wheat	\$94,000	Hogs & Pigs	\$90,000
Oats & Hay	\$424,000	Poultry & Other Livestock	\$502,000
Other Crops	\$9,664,000	Total	\$13,234,000
Average per farm		\$41,355	

Summit



2007 Census of Agriculture Land in Farms Utilization

Use	Percent
Cropland	62
Permanent Pasture	16
Woodland not pastured	12
Other land	9

TABLE 81

COUNTY SUMMARIES

					Trumbull		
2009 Crops	Acres Harvested	Yield	Production	Rank			
Corn for Grain, Bu.	17,500	169	2,954,700	57			
Soybeans, Bu.	26,200	45.0	1,179,100	55			
Wheat, Bu.	-	-	-	-			
Alfalfa Hay, Ton	5,690	3.60	20,400	17			
Other Hay, Ton	9,020	2.70	24,400	23			
Livestock	Number	Rank					
All Cattle & Calves (1/01/10)	12,300	38					
Milk Cows (1/01/10)	3,400	25					
All Hogs & Pigs (12/01/09)	-	-					
Stock Sheep (1/01/10)	-	-					
Number of Farms = 960 Average Farm Size = 131 Acres Total Land in Farms = 126,000 Acres Non-irrigated cropland rent per acre = \$37.00 Commercial Grain Storage Capacity (bu.) = -							
2008 Cash Receipts from Marketing of Farm Commodities					2007 Census of Agriculture Land in Farms Utilization		
					Use	Percent	
Corn	\$12,022,000	Dairy & Milk	\$11,406,000		Cropland	68	
Soybeans	\$13,237,000	Cattle & Calves	\$3,932,000		Permanent Pasture	12	
Wheat	\$2,290,000	Hogs & Pigs	\$158,000		Woodland not pastured	15	
Oats & Hay	\$1,628,000	Poultry & Other Livestock	\$1,247,000		Other land	6	
Other Crops	\$11,733,000	Total	\$57,653,000				
Average per farm		\$60,055					

					Tuscarawas		
2009 Crops	Acres Harvested	Yield	Production	Rank			
Corn for Grain, Bu.	17,000	164	2,788,000	58			
Soybeans, Bu.	-	-	-	-			
Wheat, Bu.	-	-	-	-			
Alfalfa Hay, Ton	7,370	3.55	26,000	10			
Other Hay, Ton	16,600	2.40	39,900	8			
Livestock	Number	Rank					
All Cattle & Calves (1/01/10)	35,100	4					
Milk Cows (1/01/10)	12,000	4					
All Hogs & Pigs (12/01/09)	9,000	42					
Stock Sheep (1/01/10)	1,400	18					
Number of Farms = 950 Average Farm Size = 145 Acres Total Land in Farms = 138,000 Acres Non-irrigated cropland rent per acre = \$63.00 Commercial Grain Storage Capacity (bu.) = 578,000							
2008 Cash Receipts from Marketing of Farm Commodities					2007 Census of Agriculture Land in Farms Utilization		
					Use	Percent	
Corn	\$9,793,000	Dairy & Milk	\$48,718,000		Cropland	51	
Soybeans	\$5,406,000	Cattle & Calves	\$8,762,000		Permanent Pasture	28	
Wheat	\$1,154,000	Hogs & Pigs	\$1,869,000		Woodland not pastured	15	
Oats & Hay	\$2,624,000	Poultry & Other Livestock	\$10,032,000		Other land	6	
Other Crops	\$6,871,000	Total	\$95,229,000				
Average per farm		\$100,241					

TABLE 81

COUNTY SUMMARIES

Union				
2009 Crops	Acres Harvested	Yield	Production	Rank
Corn for Grain, Bu.	47,800	195	9,321,000	28
Soybeans, Bu.	99,100	52.0	5,132,200	16
Wheat, Bu.	17,400	74.0	1,291,900	21
Alfalfa Hay, Ton	3,600	3.50	12,600	27
Other Hay, Ton	-	-	-	-
Livestock	Number	Rank		
All Cattle & Calves (1/01/10)	9,000	55		
Milk Cows (1/01/10)	-	-		
All Hogs & Pigs (12/01/09)	37,000	15		
Stock Sheep (1/01/10)	1,100	27		

Number of Farms = 900
 Average Farm Size = 233 Acres
 Total Land in Farms = 210,000 Acres
 Non-irrigated cropland rent per acre = \$100.00
 Commercial Grain Storage Capacity (bu.) = 1,366,000

**2008 Cash Receipts from Marketing of Farm Commodities**

Corn	\$32,795,000	Dairy & Milk	\$3,546,000
Soybeans	\$38,133,000	Cattle & Calves	\$3,089,000
Wheat	\$7,328,000	Hogs & Pigs	\$8,018,000
Oats & Hay	\$709,000	Poultry & Other Livestock	\$38,784,000
Other Crops	\$4,333,000	Total	\$136,735,000
Average per farm		\$150,258	

**2007 Census of Agriculture
Land in Farms Utilization**

Use	Percent
Cropland	89
Permanent Pasture	5
Woodland not pastured	3
Other land	3

Van Wert				
2009 Crops	Acres Harvested	Yield	Production	Rank
Corn for Grain, Bu.	65,300	165	10,774,500	22
Soybeans, Bu.	117,800	49.0	5,771,700	9
Wheat, Bu.	24,000	77.0	1,850,900	10
Alfalfa Hay, Ton	650	4.00	2,600	49
Other Hay, Ton	-	-	-	-
Livestock	Number	Rank		
All Cattle & Calves (1/01/10)	6,500	68		
Milk Cows (1/01/10)	2,800	31		
All Hogs & Pigs (12/01/09)	25,000	23		
Stock Sheep (1/01/10)	-	-		

Number of Farms = 700
 Average Farm Size = 351 Acres
 Total Land in Farms = 246,000 Acres
 Non-irrigated cropland rent per acre = \$126.00
 Commercial Grain Storage Capacity (bu.) = 10,572,000

**2008 Cash Receipts from Marketing of Farm Commodities**

Corn	\$43,570,000	Dairy & Milk	\$12,510,000
Soybeans	\$52,712,000	Cattle & Calves	\$1,769,000
Wheat	\$10,465,000	Hogs & Pigs	\$5,315,000
Oats & Hay	\$268,000	Poultry & Other Livestock	\$5,085,000
Other Crops	\$4,377,000	Total	\$136,071,000
Average per farm		\$194,387	

**2007 Census of Agriculture
Land in Farms Utilization**

Use	Percent
Cropland	95
Permanent Pasture	1
Woodland not pastured	2
Other land	2

TABLE 81

COUNTY SUMMARIES

Vinton				
2009 Crops	Acres Harvested	Yield	Production	Rank
Corn for Grain, Bu.	-	-	-	-
Soybeans, Bu.	-	-	-	-
Wheat, Bu.	-	-	-	-
Alfalfa Hay, Ton	-	-	-	-
Other Hay, Ton	-	-	-	-
Livestock	Number	Rank		
All Cattle & Calves (1/01/10)	2,900	78		
Milk Cows (1/01/10)	-	-		
All Hogs & Pigs (12/01/09)	-	-		
Stock Sheep (1/01/10)	-	-		
Number of Farms = 250				
Average Farm Size = 144 Acres				
Total Land in Farms = 36,000 Acres				
Non-irrigated cropland rent per acre = -				
Commercial Grain Storage Capacity (bu.) = -				

**2008 Cash Receipts from Marketing of Farm Commodities**

Corn	\$652,000	Dairy & Milk	\$355,000
Soybeans	\$324,000	Cattle & Calves	\$955,000
Wheat	\$34,000	Hogs & Pigs	\$68,000
Oats & Hay	\$614,000	Poultry & Other Livestock	\$305,000
Other Crops	\$1,558,000	Total	\$4,866,000
Average per farm		\$19,462	

2007 Census of Agriculture Land in Farms Utilization	
Use	Percent
Cropland	35
Permanent Pasture	27
Woodland not pastured	32
Other land	6

Warren				
2009 Crops	Acres Harvested	Yield	Production	Rank
Corn for Grain, Bu.	19,100	174	3,323,400	51
Soybeans, Bu.	39,600	47.5	1,874,500	45
Wheat, Bu.	3,810	79.5	303,800	40
Alfalfa Hay, Ton	-	-	-	-
Other Hay, Ton	6,120	2.70	16,400	29
Livestock	Number	Rank		
All Cattle & Calves (1/01/10)	4,400	75		
Milk Cows (1/01/10)	-	-		
All Hogs & Pigs (12/01/09)	1,500	62		
Stock Sheep (1/01/10)	-	-		
Number of Farms = 870				
Average Farm Size = 102 Acres				
Total Land in Farms = 89,000 Acres				
Non-irrigated cropland rent per acre = -				
Commercial Grain Storage Capacity (bu.) = 444,000				

**2008 Cash Receipts from Marketing of Farm Commodities**

Corn	\$14,523,000	Dairy & Milk	\$532,000
Soybeans	\$13,679,000	Cattle & Calves	\$1,685,000
Wheat	\$2,078,000	Hogs & Pigs	\$315,000
Oats & Hay	\$900,000	Poultry & Other Livestock	\$1,242,000
Other Crops	\$7,241,000	Total	\$42,194,000
Average per farm		\$49,063	

2007 Census of Agriculture Land in Farms Utilization	
Use	Percent
Cropland	73
Permanent Pasture	15
Woodland not pastured	6
Other land	6

TABLE 81

COUNTY SUMMARIES

2009 Crops	Acres Harvested	Yield	Production	Rank
Corn for Grain, Bu.	8,140	138	1,123,300	65
Soybeans, Bu.	-	-	-	-
Wheat, Bu.	-	-	-	-
Alfalfa Hay, Ton	6,390	2.95	18,700	20
Other Hay, Ton	15,500	2.15	33,100	11

Livestock	Number	Rank
All Cattle & Calves (1/01/10)	19,700	19
Milk Cows (1/01/10)	2,600	33
All Hogs & Pigs (12/01/09)	1,900	61
Stock Sheep (1/01/10)	-	-

Number of Farms = 840
 Average Farm Size = 143 Acres
 Total Land in Farms = 120,000 Acres
 Non-irrigated cropland rent per acre = \$42.00
 Commercial Grain Storage Capacity (bu.) = 67,000

2008 Cash Receipts from Marketing of Farm Commodities

Corn	\$4,978,000	Dairy & Milk	\$10,086,000
Soybeans	\$2,302,000	Cattle & Calves	\$6,599,000
Wheat	\$618,000	Hogs & Pigs	\$360,000
Oats & Hay	\$1,883,000	Poultry & Other Livestock	\$724,000
Other Crops	\$8,875,000	Total	\$36,427,000
Average per farm		\$43,888	

Washington



2007 Census of Agriculture Land in Farms Utilization

Use	Percent
Cropland	36
Permanent Pasture	40
Woodland not pastured	19
Other land	5

2009 Crops	Acres Harvested	Yield	Production	Rank
Corn for Grain, Bu.	50,800	163	8,272,100	32
Soybeans, Bu.	39,700	52.5	2,080,300	44
Wheat, Bu.	9,520	60.5	577,900	35
Alfalfa Hay, Ton	16,000	4.20	67,100	1
Other Hay, Ton	-	-	-	-

Livestock	Number	Rank
All Cattle & Calves (1/01/10)	87,500	1
Milk Cows (1/01/10)	28,500	1
All Hogs & Pigs (12/01/09)	60,700	9
Stock Sheep (1/01/10)	4,200	2

Number of Farms = 1,750
 Average Farm Size = 138 Acres
 Total Land in Farms = 242,000 Acres
 Non-irrigated cropland rent per acre = \$88.00
 Commercial Grain Storage Capacity (bu.) = 4,696,000

2008 Cash Receipts from Marketing of Farm Commodities

Corn	\$32,402,000	Dairy & Milk	\$113,098,000
Soybeans	\$20,073,000	Cattle & Calves	\$24,797,000
Wheat	\$3,485,000	Hogs & Pigs	\$12,319,000
Oats & Hay	\$4,973,000	Poultry & Other Livestock	\$16,262,000
Other Crops	\$25,983,000	Total	\$253,392,000
Average per farm		\$143,972	

Wayne



2007 Census of Agriculture Land in Farms Utilization

Use	Percent
Cropland	75
Permanent Pasture	13
Woodland not pastured	7
Other land	5

TABLE 81

COUNTY SUMMARIES

2009 Crops	Acres Harvested	Yield	Production	Rank
Corn for Grain, Bu.	51,300	155	7,951,500	35
Soybeans, Bu.	77,200	42.0	3,259,800	35
Wheat, Bu.	24,500	72.5	1,771,900	14
Alfalfa Hay, Ton	2,870	4.90	14,000	23
Other Hay, Ton	-	-	-	-

Livestock	Number	Rank
All Cattle & Calves (1/01/10)	17,300	26
Milk Cows (1/01/10)	8,000	8
All Hogs & Pigs (12/01/09)	16,900	34
Stock Sheep (1/01/10)	1,100	27

Number of Farms = 1,120
 Average Farm Size = 189 Acres
 Total Land in Farms = 212,000 Acres
 Non-irrigated cropland rent per acre = \$100.00
 Commercial Grain Storage Capacity (bu.) = 6,870,000

2008 Cash Receipts from Marketing of Farm Commodities

Corn	\$32,574,000	Dairy & Milk	\$31,914,000
Soybeans	\$27,662,000	Cattle & Calves	\$4,999,000
Wheat	\$10,702,000	Hogs & Pigs	\$3,851,000
Oats & Hay	\$855,000	Poultry & Other Livestock	\$1,737,000
Other Crops	\$6,257,000	Total	\$120,551,000
Average per farm		\$107,635	

Williams



2007 Census of Agriculture Land in Farms Utilization

Use	Percent
Cropland	82
Permanent Pasture	4
Woodland not pastured	8
Other land	6

2009 Crops	Acres Harvested	Yield	Production	Rank
Corn for Grain, Bu.	92,800	169	15,683,200	4
Soybeans, Bu.	138,200	51.0	7,034,900	2
Wheat, Bu.	51,200	80.0	4,091,600	1
Alfalfa Hay, Ton	2,040	4.65	9,500	33
Other Hay, Ton	-	-	-	-

Livestock	Number	Rank
All Cattle & Calves (1/01/10)	7,100	65
Milk Cows (1/01/10)	2,800	31
All Hogs & Pigs (12/01/09)	7,600	45
Stock Sheep (1/01/10)	-	-

Number of Farms = 1,180
 Average Farm Size = 229 Acres
 Total Land in Farms = 270,000 Acres
 Non-irrigated cropland rent per acre = \$110.00
 Commercial Grain Storage Capacity (bu.) = 15,398,000

2008 Cash Receipts from Marketing of Farm Commodities

Corn	\$63,224,000	Dairy & Milk	\$11,288,000
Soybeans	\$52,464,000	Cattle & Calves	\$1,882,000
Wheat	\$23,062,000	Hogs & Pigs	\$1,644,000
Oats & Hay	\$672,000	Poultry & Other Livestock	\$13,640,000
Other Crops	\$14,490,000	Total	\$182,367,000
Average per farm		\$154,548	

Wood



2007 Census of Agriculture Land in Farms Utilization

Use	Percent
Cropland	93
Permanent Pasture	2
Woodland not pastured	2
Other land	3

TABLE 81

COUNTY SUMMARIES

2009 Crops	Acres Harvested	Yield	Production	Rank
Corn for Grain, Bu.	67,700	179	12,131,700	16
Soybeans, Bu.	95,400	50.5	4,834,500	17
Wheat, Bu.	27,100	67.0	1,814,300	12
Alfalfa Hay, Ton	-	-	-	-
Other Hay, Ton	-	-	-	-

Livestock	Number	Rank
All Cattle & Calves (1/01/10)	4,900	72
Milk Cows (1/01/10)	-	-
All Hogs & Pigs (12/01/09)	56,700	10
Stock Sheep (1/01/10)	-	-

Number of Farms = 630
 Average Farm Size = 354 Acres
 Total Land in Farms = 223,000 Acres
 Non-irrigated cropland rent per acre = \$108.00
 Commercial Grain Storage Capacity (bu.) = 11,473,000

Wyandot



2008 Cash Receipts from Marketing of Farm Commodities

Corn	\$39,720,000	Dairy & Milk	\$4,275,000
Soybeans	\$38,098,000	Cattle & Calves	\$1,657,000
Wheat	\$10,044,000	Hogs & Pigs	\$10,337,000
Oats & Hay	\$367,000	Poultry & Other Livestock	\$54,130,000
Other Crops	\$1,472,000	Total	\$160,100,000
Average per farm			\$254,127

2007 Census of Agriculture Land in Farms Utilization

Use	Percent
Cropland	91
Permanent Pasture	2
Woodland not pastured	4
Other land	3

Photo Credits

Cover

Combine.....	Kristen Baldrige
Gypsy Moth Caterpillar.....	U.S Department of Agriculture
ODA Scientist.....	ODA File Photo
Farmers Market.....	ODA File Photo
Pig	Lisa Duvall
Aquaculture.....	Ohio Agricultural Research and Development Center
Strawberries.....	ODA File Photo
ODA Scientist.....	ODA File Photo
Groceries.....	ODA Stock Photo
Soybeans.....	U.S. Department of Agriculture
Raspberries.....	ODA Stock Photo
Chicks	U.S. Department of Agriculture
Farm	ODA Stock Photo

Page	Photo	Source
5.....	Farm	ODA Stock Photo
6&7.....	Farm	ODA File Photo
6.....	Director Boggs.....	ODA File Photo
7.....	James Ramey.....	ODA File Photo
8.....	Ohio Flag.....	Chris Kasson
10.....	Bromfield Administration Building.....	ODA File Photo
11.....	Barn	ODA Stock Photo
11.....	Food Processing	Velvet Ice Cream
11.....	Petri Dish	Chris Kasson
11.....	Food.....	ODA Stock Photo
12.....	Governor Strickland	ODA File Photo

12 & 13.....	ODA Administrators	Steve Harrison
14.....	ODA Scientist	Chris Kasson
16.....	Aquaculture.....	Ohio Agricultural Research and Development Center
17.....	Ferris Wheel	ODA File Photo
18.....	Petri Dish	Chris Kasson
20.....	Ohio Dairy	Chris Kasson
21.....	Inspection Form	ODA Stock Photo
22.....	Enforcement Badge	ODA File Photo
23.....	Farm Family.....	ODA File Photo
26.....	Food Safety Inspector	ODA File Photo
28.....	Livestock Inspector.....	ODA File Photo
29.....	Chicks.....	ODA Stock Photo
30.....	Food.....	ODA Stock Photo
30.....	Barn.....	ODA Stock Photo
30.....	Boy.....	ODA Stock Photo
31.....	Grapes.....	ODA File Photo
32.....	Meat Inspector	ODA File Photo
33.....	Meat Inspectors	ODA File Photo
34.....	Fertilizer Inspection Sample	Chris Kasson
36.....	Ohio Plant Diagnostic Network Building	ODA File Photo
37.....	Corn.....	ODA Stock Photo
38	Strawberries	ODA File Photo
39.....	Raspberries.....	ODA File Photo
39.....	Produce	ODA File Photo
40.....	Children	U.S. Department of Agriculture
41.....	Weights and Measures Inspector	ODA File Photo
42.....	Sunset on the Farm.....	Lorri Sweeney

Agricultural Associations

American Dairy Association & Dairy Council Mid East (www.adadcmideast.com)	614-890-1800
Mid States Meat Association	614-459-5188
Mid States Wool Growers Association (www.midstateswoolgrowers.com)	1-800-841-9665
Ohio Agribusiness Association (www.oaba.net)	614-326-7520
Ohio Agricultural Council (www.ohioagcouncil.org)	614-794-8970
Ohio Apple Marketing Program (www.ohioapples.com)	1-800-466-5171
Ohio Aquaculture Association (www.ag.ohio-state.edu/~prec/oaa/)	740-289-2071
Ohio Association of Meat Processors (www.oamp.org)	740-828-9900
Ohio Beef Council/Ohio Cattlemen's Association (www.ohiobeef.org/www.ohiocattle.org)	614-873-6736
Ohio Christmas Tree Association (www.ohiochristmastree.com)	740-828-3331
Ohio Corn Growers Association and Marketing Program (www.ohiocorn.org)	740-201-8088
Ohio Ecological Food and Farm Association (www.oeffa.org)	614-421-2022
Ohio Expositions Commission (www.ohioexpocenter.com)	614-644-3247
Ohio Farm Bureau Federation (www.ofbf.org)	614-249-2400
Ohio Farmers Union (www.ohfarmersunion.org)	800-321-3671
OFA - an Association of Horticulture Professionals (www.ofa.org)	614-487-1117
Ohio Forestry Association (www.ohioforest.org)	614-497-9580
Ohio Grocers Association (www.ohiogrocers.org)	614-442-5511
Ohio Harness Horsemen's Association (www.ohha.com)	614-221-3650
Ohio Livestock Coalition (www.ohiolivestock.org)	614-246-8288
Ohio Construction Suppliers Association (www.ohiolumber.org)	614-267-7817
Ohio Maple Producers Association (www.ohiomapleproducers.com)	419-869-7353
Ohio Nursery and Landscape Association (www.onla.org)	614-899-1195
Ohio Nut Growers Association (www.onga.org)	
Ohio Pork Producers Council (www.ohiopork.org)	614-882-5887
Ohio Produce Growers and Marketers Association (www.opgma.org)	614-487-1117
Ohio Poultry Association (www.ohiopoultry.org)	614-882-6111
Ohio Quarter Horse Association (www.oqha.com)	740-943-2346
Ohio Seed Improvement Association (www.ohseed.org)	614-889-1136
Ohio Sheep Improvement Association (www.ohiosheep.org)	614-246-8293
Ohio Soybean Association (www.soyohio.org)	614-476-3100
Ohio State Beekeepers Association (www.ohiostatebeekeepers.org)	740-342-1379
Ohio State Grange (www.ohiostategrange.org)	740-694-1669
Ohio Swiss Cheese Association	330-852-3504
Ohio Wine Producers Association (www.ohiowines.org)	800-227-6972
USDA Information (www.usda.gov)	202-720-2791
USDA Farm Service Agency (www.fsa.usda.gov)	614-255-2441

Ohio Department of Agriculture

General Information	614-728-6201
Consumer Information	800-282-1955
Administration Office	614-466-2732
E-mail/ website.....	agri@agri.ohio.gov/ www.agri.ohio.gov
Enforcement	614-728-6240
Amusement Ride Safety	614-728-6280
Animal Industry/Animal Disease Diagnostic Laboratory.....	614-728-6220
Communications	614-752-9817
Consumer Analytical Laboratory	614-728-6230
Dairy.....	614-466-5550
Fairs	614-728-6218
Farmland Preservation.....	614-728-6210
Food Safety.....	614-728-6250
Livestock Environmental Permitting Program	614-387-0470
Marketing/International Trade.....	614-752-9814
Meat Inspection	614-728-6260
Ohio Grape Industries.....	614-728-4216
Ohio Proud.....	800-IM-PROUD
Plant Industry	614-728-6270
Weights and Measures.....	614-728-6290

Ohio Agricultural Statistics Service

General Information	614-728-2100
E-mail	jramey@nass.usda.gov
website	www.nass.usda.gov/oh/

Copyright 2010, The Ohio Department of Agriculture

Equal Opportunity in Employment Services



Department of
Agriculture



Ohio
Agricultural
Statistics
Service

