Asian Longhorned Beetle Quarantine
Batavia and Stonelick Townships, Clermont County
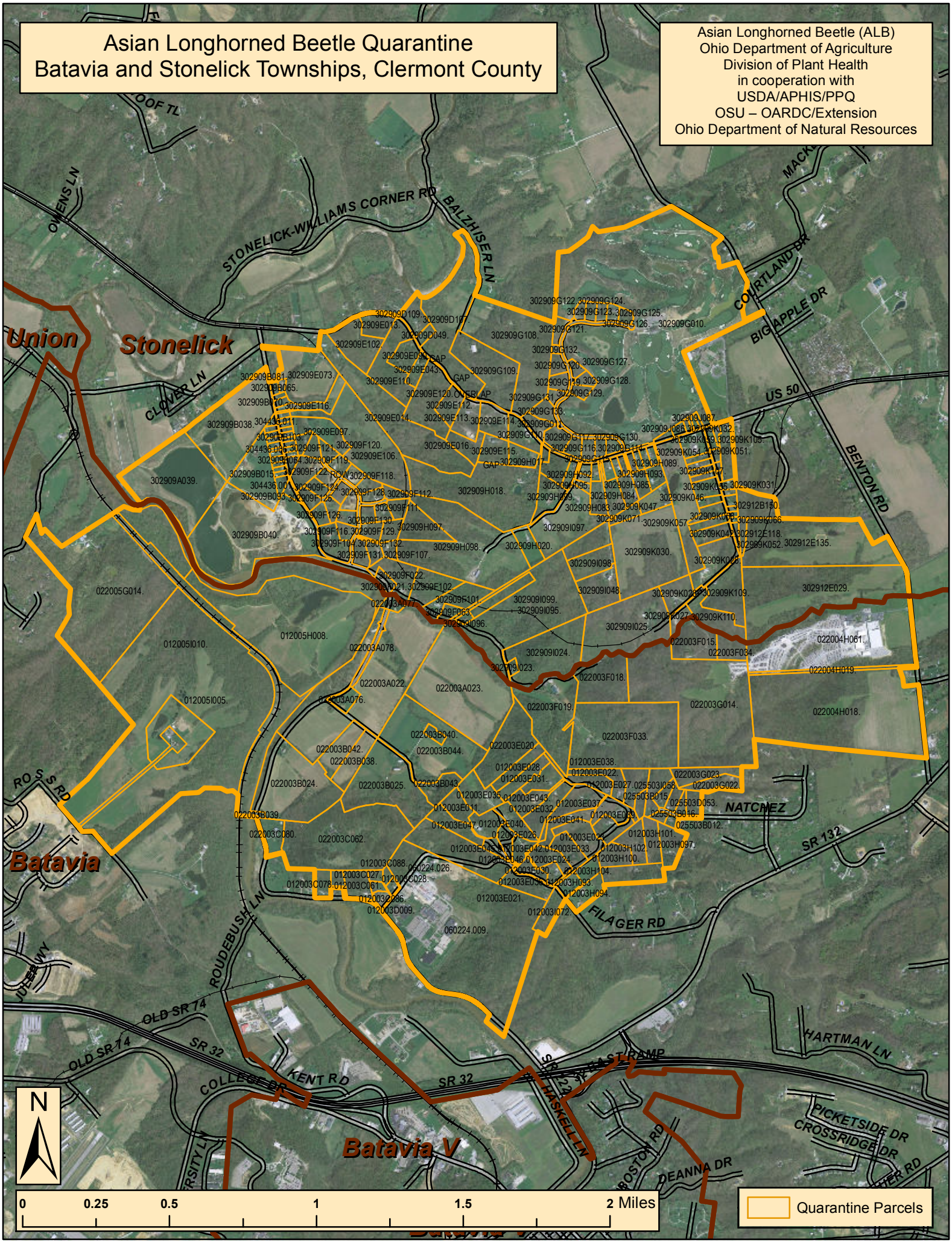
Asian Longhorned Beetle (ALB)
Ohio Department of Agriculture
Division of Plant Health
in cooperation with
USDA/APHIS/PPQ
OSU – OARDC/Extension
Ohio Department of Natural Resources