Ohio's Asian Longhorned Beetle Quarantine

Firewood and other regulated articles are prohibited from leaving the quarantined areas of Clermont County, which include all of Tate Township, East Fork State Park, portions of East Fork Wildlife Area, and portions of Monroe, Batavia and Stonelick Townships.

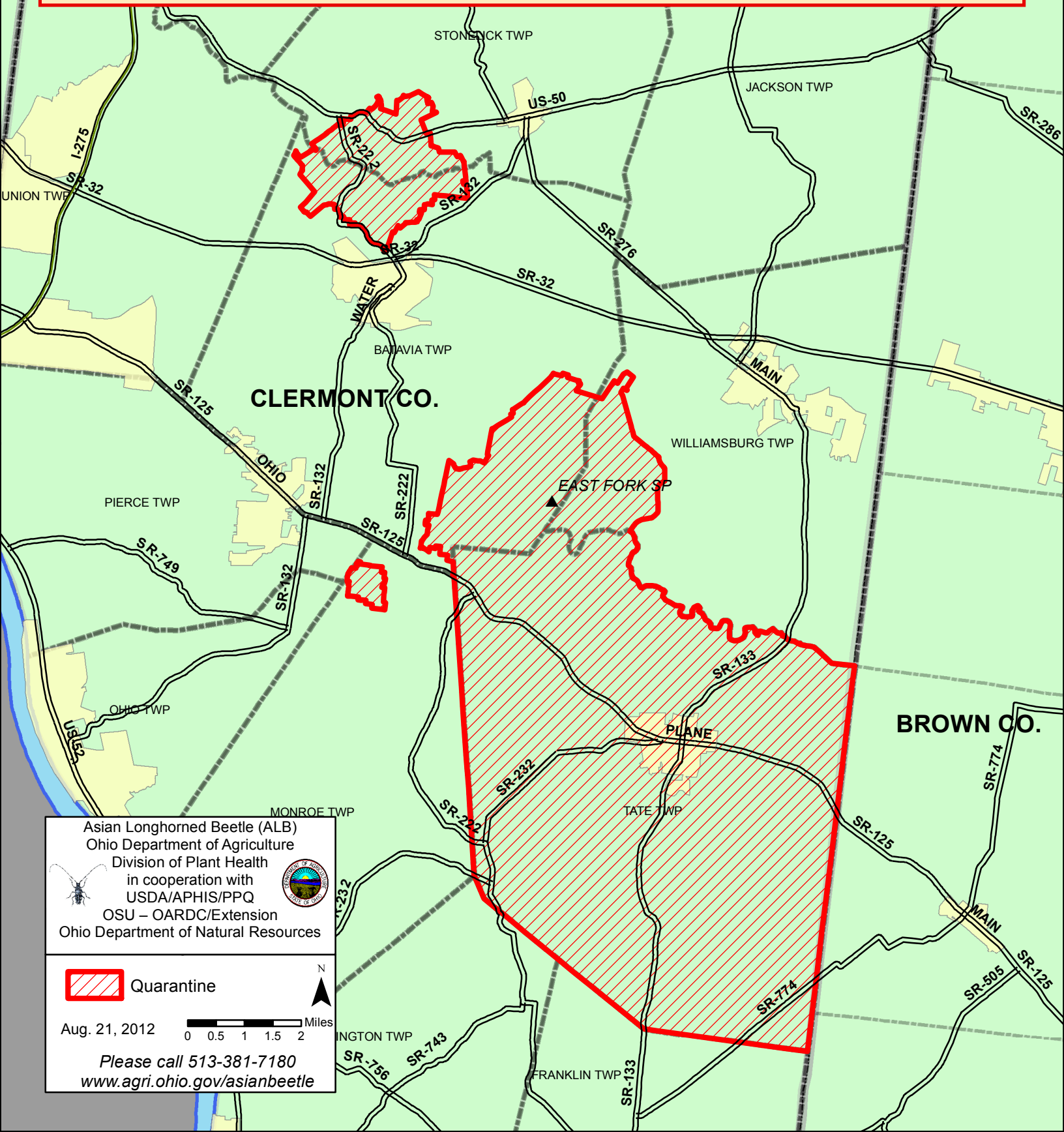

Asian Longhorned Beetle (ALB)
Ohio Department of Agriculture
Division of Plant Health
in cooperation with
USDA/APHIS/PPQ
OSU – OARDC/Extension
Ohio Department of Natural Resources

Quarantine

N

Aug. 21, 2012

Miles
0 0.5 1 1.5 2

Please call 513-381-7180
www.agri.ohio.gov/asianbeetle